WEATHER—Generally fair and much colder tonight. Saturday fair and rising temperature in west portion.

Maximum temperature today, 58 at 4 a. m.; minimum, 28, at 9 a. m.

The Lima News

AND TIMES-DEMOCRAT—NORTHWESTERN OHIO'S GREATEST DAILY

HOME EDITION

Lima Beans has a number of interesting letters to the public today, on the editorial page

THIRTY-EIGHTH YEAR | LIMA, OHIO, FRIDAY, MARCH 16, 1923 | PRICE THREE CENTS

STORM BRINGS DEATH, RUIN

New Troops Rush To Ruhr

3 SUSPECTS IN BANK ROBBERY, MURDER JAILED

Toledo Young Men Accused In Holdup Battle Staged at Genoa, Ohio—Druggist Killed and $10,000 Taken From Institution by Gangsters

TOLEDO — (Associated Press)— With three Toledo men under arrest local police and Ottawa-co authorities today declare they have in custody all but one of the quartet that terrorized Genoa, Ohio, on the evening of November 19, last, killing Winfield S. Rhodert, druggist, and robbing the Genoa Banking Company of $10,000.

The men under arrest are:

Robert Farmer, 19; Don Reeves, 32, and Henry Hipp, 21.

Little information is obtainable from police here concerning the arrests, the officers declaring they would have nothing to say until they had apprehended the fourth man suspected of being one of the robbers.

The prisoners were removed to Port Clinton, county seat of Ottawa, this morning.

TORCH APPLIED

The Genoa bank was robbed on Saturday night at an hour when most of the townspeople were busy with their week-end shopping. The robbers set fire to a shack at the far end of town; the blaze attracting the attention of citizens.

Rhodert, one of Genoa's leading citizens was in the street opposite the bank at the time of the robbery. One of the robbers apparently believing Rhodert was spying, shot and killed him.

The shooting attracted a throng. The robbers accomplished the holdup, however, getting $8,000 in cash and $2,000 in negotiable papers. They fled in an automobile.

Some of the paper stolen at the time of the robbery was uttered in Toledo recently and it is understood this led to the arrest of the men now held in the Ottawa-co jail.

SUSPECT CAPTURED

CLEVELAND — (United Press) —Police today captured the fourth suspect in an alleged blackhand plot which was frustrated by the killing of one bandit and the wounding of a second.

Police said the dead man was identified as John Annelli. The identification was completed by two other alleged members of the band captured shortly after their attempt Thursday to exact money from Frank Rini, a fish merchant.

Detectives said Annelli entered the store first and demanded $25 of Rini. He was given $1.

He later returned with a companion. The pair then dragged the merchant into a rear room of the shop.

As the two men searched the room Rini obtained a revolver from under a mattress. He fired once, wounding one of the men in the shoulder.

Annelli sprang at him. As they grappled Rini picked up a steel file. He stabbed his assailant three times.

Two of the men were arrested after they had carried their dead companion into a house on Scoville-av.

STATE'S NEW PLANS

NEW ORLEANS — (Associated Press) — The state may move to obtain a new grand jury in Morehouse parish and thru it make a second attempt to obtain indictments on murder charges of those it believes responsible for the death of Watt Daniels and T. F. Richards, according to T. S. Walmsley, assistant attorney general, here today.

He indicated that at the same time the attorney general's office probably would file information against more than two score individuals whom he said had been linked with the Morehouse parish crimes on minor charges, such as lying in wait, assault and battery and deporting from the state.

If this plan of procedure were carried out, he explained, the cases in which the men charged with minor offenses were involved would not require action by a grand jury and the state could proceed with their prosecution in the courts.

ACQUITTED

MRS. MARY E. WELLS

Billy Wells Is Freed By Jury In Murder Case

Loved Capt. Pettit too Much To Kill Him, She Tells Court

MINEOLA, N. Y. — (Associated Press) — With a smile on her face denoting the "inexpressible happiness" that she expressed with her lips, Mrs. Mary Elizabeth (Billy) Wells, walked out of the court room early today a free woman. Just before midnight she was acquitted of the murder of Captain James M. Pettit, with whom she lived at Massapequa Inn., which he kept.

The basis of her defense was that she had no reason to punish Pettit. Her love for him was too great, she pleaded.

Miss Helen McCormick, one of Mrs. Wells' attorneys, told the jury the state had not established a motive against her client. The beatings Captain Pettit had given her were cited. It was shown that he had taken all her savings, $7,000 and squandered them, and frequently in his delirium threatened to kill her.

When this was in the record and Mrs. Wells had been asked point blank, "Did you kill Jim Pettit?" she answered:

"I did not."

"Why should I? I loved Jim Pettit from the very first day I met him until the very day of his death. I love him yet.

"I wouldn't harm him for anything in all this world.

"I was the only friend he ever had who would stick by him when he was down and out."

WIDOW SATISFIED

Apparently as satisfied with the verdict as Mrs. Wells was the widow of the dead man, Mrs. Pettit, from whom he was separated. The widow had testified the day before for the defense. She agreed that Mrs. Wells was her husband's only friend.

Pettit's body was found in his room the night of January 7, with his heart blown out by a shotgun shell. Mrs. Wells and he had quarreled a short time before and she had run to neighbors, saying she sought protection.

Mrs. Wells told the jury she had been in three unhappy marital adventures. Her first husband, father of her boy, abandoned her and she gave him a divorce, she said. The second was a bigamist and the third tricked her into a false marriage, she testified. She met Pettit in a police station where she had gone to lodge a complaint.

PATTERSON ELECTED

COLUMBUS — C. W. Patterson, Findlay, elected president of the Ohio Retail Dry Goods Association.

ALLIES MOVE TO CHECK SABOTAGE

20,000 Soldiers Are Addel to Invading Forces

FRENCH TRAINS WRECKED

Railroad Bridges Also Blown up With Dynamite

DUESSELDORF — (Associated Press) — One French soldier was killed and three soldiers and three French railroad men were injured when a French troop train was wrecked near Treve: in the Rhineland today as the result of sabotage.

This was one of several serious cases of sabotage reported by the French from various parts of the occupied territory. The train was diverted from the main line by a switch being thrown, and crashed into a freight train.

Another case of violence was the blowing up by dynamite of the railroad bridge over the Kalkhum river between Duisburg and Duesseldorf. This was the first instance in which dynamite had been successfully employed for this purpose.

TELEGRAPH LINES CUT

Near Coblenz three miles of telephone and telegraph cable which included fourteen important military wires were cut out and destroyed.

Additional reinforcements to the guards for the civil engineers mission are beginning to arrive. It was announced today that fifteen thousand French and five thousand Belgian troops were coming altho Brussels reports say the Belgian troops are merely replacements. This will make a total of seven divisions in the Ruhr, besides various auxiliary forces.

GERMANY'S DEMANDS

BERLIN — (Associated Press) — Germany's unofficial response to the recent announcement that France and Belgium will evacuate the occupied regions as fast as Berlin makes tangible guarantees, asserts that only a complete withdrawal of the allies will make possible any negotiations.

This opinion so far has been expressed only in the press and in reichstag circles, but it is known that editors and politicians alike have been informed by the government that any negotiations on the reparations question are conditional upon the return of the Ruhr to German control.

Political writers familiar with the attitude of Wilhelmstrasse say that they have heard nothing of the reported German overture to London. Any intimations of peace suggestions that appear in the Berlin press come form outside sources.

EX-QUEEN IS DEAD

Milena of Montenegro is Victim of Nephritis

ANTIBES, France — (Associated Press) — Former Queen Milena of Montenegro died at 1:20 o'clock this morning.

The end came one hour after her daughter, Queen Helena of Italy, had left Antibes for Rome by special train. When the royal carriage reached Genoa Queen Helena who had hastened to her mother's bedside on Wednesday, received a message announcing the death.

Milena was 76 years old, had been suffering for some time from arterio sclerosis and chronic nephritis.

SHE TOSSED A SOCIAL BOMBSHELL

Exclusive Massachusetts society was given its sensation of the season when Grace Draper of Hopedale, Mass., 18-year-old daughter of one of Massachusetts' most prominent families, eloped with her first cousin, Harry E. Charlot of St. Louis. She is the grand-niece of Eben S. Draper, former governor of Massachusetts.

NICHOLS DIVORCE SUIT HALTED UNTIL SATURDAY

Divorce action brought by Mrs. Rose E. Nichols, laundress, 1045 N. Main-st, against Henry H. Nichols, was postponed until Saturday by Judge E. R. Eastman.

Testimony given by Mrs. Lesta Nichols, daughter of the plaintiff and wife of a nephew of the defendent, was adverse to her mother. She told the court that Mrs. Rose Nichols had frequently locked her in a clothes closet, when angry.

Nichols will have an opportunity to tell his version of the marital tangle when court resumes session Saturday.

FIFTH-AV TO BE BATTLE GROUND

Plans of Irish in St. Patrick's Day Parade

NEW YORK — (United Press) — Irish rebels toda ythreatened to carry into the streets of New York their warfare against the Free State government.

Fifth-av will be made a battle ground on the occasion of the St. Patrick's Day parade tomorrow, according to threats received at police headquarters. The parade is in control of the Free Staters.

The following anonymous letter was delivered at headquarters:

"Police Commissioner Gegan's bomb squad did not discover all the Irish arms and ammunition in his 24th-st and Eighth-av raid. Other equipment was transferred from Hoboken, besides that found and will be used on England's and (Mayor) Hylan's Free State parade on St. Patrick's Day, and all the police in New York can't save them."

This warning was signed "Minute Men."

A delegation of Irish called on Mayor Hylan and told him there was grave danger of trouble if he permitted the parade. He immediately issued instructions to the police to take necessary precautions.

3 JURIES FAIL IN MURDER PROBE

No Indictments Returned in Louisiana Masked Mob Case

BASTROP, La. — (Associated Press) — Insufficient evidence to warrant indictments in connection with masked band activities in Morehouse parish of the deaths of Watt Daniel and T. F. Richard, was found in the report of the open hearing here last January, submitted to it as evidence or the testimony of more than 125 witnesses heard since March 5, the Morehouse parish grand jury reported to Judge Fred M. Odom late yesterday.

The grand jury confined its brief report to the "deplorable crime of August 24, 1922," the slayings by torture of Richard and Daniel, not mentioning floggings, deportations and other offenses charged against masked bands by the state.

After stating that it had "carefully considered all the evidence brought before this grand jury as to the activities of masked and hooded men," the report added:

"The majority of this body are of the opinion that the evidence provided is not sufficient to warrant the finding of true bills against any particular party."

Judge Odom dismissed the jury without comment.

Two previous grand juries failed to return true bills.

The report caused little surprise here as it had been forecast by many of Bastrop's citizens.

Captain J. K. Skipwith, exalted cyclops of the Morehouse klan, declared he was pleased with the verdict. "The state has done its duty and I hope it is satisfied and will let the matter rest," he said.

WAR VETERAN BELIEVED VICTIM OF WOLVES

SASKATOON, Sask. — Carl Lynn, world war veteran and one of the best known trappers in the north country, is believed to have lost his life in a death battle with a pack of timber wolves, two hunters reported here today. They said they thought his body had been devoured by the pack after he had killed six of the hunger crazed beasts.

Shreds of clothing and a gun, identified as belonging to Lynn, surrounded by the carcasses of the six wolves, were found by the hunters near Cree Lake, 200 miles north of Ile La Crosse, but trace of the hunter's body was lacking.

28 KILLED BY AUTOS

CINCINNATI — The total number of fatalities from automobile accidents in Hamilton-co so far this year reached 25 with the death late last night of Mrs. Amelia Peters, 69 years old. She was crossing a street intersection when struck by an automobile.

FLIGHT DELAYED

AKRON — Rainy weather today with high winds necessitated postponement of the maiden voyage of the C. type No. 1 army dirigible, the largest non-rigid ship ever built in America. Army officers announced today the first trip will be taken Saturday if the weather clears.

8 LIVES INCLUDED HEAVY TOLL

Mississippi Hardest Hit in Sweep of Tornado

2-Foot Snow in Southwest

Extent of Damage Unknown as Communication is Cut

(BULLETIN)

MEMPHIS, Tenn. — (Associated Press) — Eight persons were killed and fifty or more injured in a storm which wrecked the village of Savage, in Tate-co, Mississippi, late yesterday and swept thru sections of Panola and Quitman-co, according to word received today from the storm-swept area.

* * *

CHICAGO — (Associated Press) —The blizzard predicted for the lower lake region had not materialized early today, altho temperatures were reduced sharply from those of yesterday. Blown by a strong gale, snow fell in sheets in Chicago early today but by dawn had given away to sunshine.

Much of the western plains states today lay under snows of from five inches to a foot and a half but snow fall has ceased.

Further south strong winds marked the eastward progress of another storm which swept up from New Mexico. Swirling into a tornado, that storm apparently took its heaviest toll in northern Mississippi.

COMMUNICATION LOST

With wire communication in the stricken area entirely eliminated, little was known early today of the effects, other than the death of four persons at Lambert, Miss., and almost total destruction of the town of Savage, Miss., injuries to a score or more and damage to property in a half dozen towns and farming settlements, reports of which were received last night before communication was lost.

Eighteen inches of snow fell in Omaha yesterday.

In Lane-co, Kansas, the snow was said to be two feet deep, while La-Crosse and Scott City, Kansas, reported 12 and 10 inches, respectively.

Temperature dropped 20 degrees in St. Paul, Minn.

In the southwest freezing temperatures and snow flurries were general over Oklahoma. Southeastern Missouri rivers are at flood stage.

Gales of 52 miles an hour swept across a portion of Texas and carried the severest blizzard of the year into the Pan Handle.

HEAVY TOLL IN OHIO

CLEVELAND — (United Press) —A strong wind, driving across Cleveland and northern Ohio, caused thousands of dollars damage early today.

Communication and electric lines were crippled. Street car and interurban traffic was demoralized. Hundreds of trees were uprooted in the residence districts. Downtown streets were littered with broken glass from crashing windows and street lamps.

Early reports indicated the damage in Cleveland will be the heaviest of the year.

The wind of an estimated velocity of 50 miles per hour, was said to be sweeping the entire state.

MORE CARS HERE

Nine More Ready for Service on Street Railway

One-man cars will be used exclusively on the lines of the Lima City Street Railway company within a few days, it was announced Friday morning.

Eight more new cars are in the city, one is due to arrive Friday or Saturday, and six, the last of the order, were shipped from Philadelphia either Thursday or Friday, officials said. Five one-man cars are now in operation on the Main and Wayne-st lines.

With the full force of twenty one-man cars in operation, all old cars will be taken out of service. About five of the old cars will be held for emergencies, officials said, and the others will be scrapped.

Operators for the fifteen additional new cars have been trained on the five now in operation, and are ready to take charge of them immediately. They will be placed on the lines as soon as they are tested, officials said.

The twenty one-man cars have a larger individual seating capacity than the eighteen old-type cars, and a much improved service is promised.

PLANT SOLD

COLUMBUS — Sale of the Columbus Packing Company, the largest packing house in the city, to the Schenk interests of Wheeling, W. Va., contingent upon the turning in of at least 75 per cent of the capital stock by April 1, was announced today by O. P. Lamb, secretary of the company. The purchase price of the plant was not made known.

WINDS FROLIC, DO SOME DAMAGE

Utility Companies Affected—Heavy Rains, More Snow

Power failure caused by the high wind in Lima Thursday night delayed cars on city lines about 45 minutes early Friday morning.

Service on the Lima Toledo electric railway was delayed about an hour and a half on account of broken insulation. No poles or lines are down, it was said.

A tree across the tracks of the Ohio Western line caused a short delay in service, but no other trouble was reported.

Part of a temporary front at the Hoover and Bond furniture store, 18 public square, where improvements are being made, was damaged by high winds.

Telegraph and telephone companies experienced considerable wire trouble, but nothing of a serious character, managers report.

Lines of the Ohio Power company were tangled up by the gale and in several places wires were snapped from their fastenings.

Promise of the weatherman for milder temperature Friday morning did not materialize. Biting winds and driving snow continued.

Heavy rain during the night flooded low places and sewers were taxed. The stage of water in Ottawa river was at a high level Friday morning, but was rapidly receding at noon.

Flashes of lightning and thunder claps featured the Thursday night storm.

$500,000 ASKED

Mme. Gadski Sues New York Newspaper for Libel

NEW YORK—(Associated Press) — Mme. Johanna Gadski Tauscher, prima donna, has filed suit for libel in the supreme court against the New York Tribune and its musical critic, Henry E. Krehbiel for $250,000 damages each, alleging that an article printed in the newspaper last month greatly injured her in her reputation and profession.

The alleged libelous matter as described in the Tribune account of the suit today is based on an allusion in Mr. Krehbiel's article to the sinking of the Lusitania and a subsequent celebration at the home of "one of the slugers of opera." The article did not mention Madame Gadski or her husband, Captain Hans Tauscher, but she contends she was referred to.

Captain Tauscher who was agent for the Krupps in the United States, was acquitted on a charge of conspiring to violate the neutrality of the United States early in the war.

CAR FARES CUT

YOUNGSTOWN — Youngstown's street car fare of nine cents, six tickets for 50 cents, one cent for transfer will be reduced April 1 to eight cents, three tickets for 20 cents, one cent for transfer, as a result of ordinances passed last night by city council.

TESTIMONY IN TRIAL OF RADICALS IS BEGUN

ST. JOSEPH, Mich. — (Associated Press) — With testimony of Sheriff George Bridgeman of Berrien-co still incomplete, the trial of William Z. Foster, charged with criminal syndicalism entered the last day of its first week today with taking of evidence well under way.

Bridgeman will be followed by Maurice Wolff and Jacob Sholansky, federal agents, who assisted him last August in raiding the Communist party convention in the dunes near here, as a result of which Foster and seventy-five others were named in warrants charging violation of the Michigan law against syndicalist activities. Thirty-two of the 76 alleged delegates to the convention have been arrested or have been surrendered, sixteen being caught at the time of the raid.

HONOR GHOSTS AT HOTEL PARTY

Brilliant Social Affair Ends Career of Neil House

COLUMBUS — (United Press) —A farewell waltz, with the ghosts of Mark Twain, Abraham Lincoln and William McKinley participating in the dance, ended a hundred years of brilliant history for the old Neil House early today.

Shortly after midnight the guests and ghosts of honor stepped into rickety stage coaches and were driven home. The ancient hostelry, for more than a century the political school house of the state and nation, had given its last big party.

In a few days work will begin on a modern hotel on the same site.

Most important of the scores of famous men and women who have signed the Neil House register paraded in the pageant of "A Neil House Reverie."

If applause is a criterion of respect, Abraham Lincoln and Jennie Lind are the most respected of the taverns long list of notable guests. Their ghosts appearing in tableau, received the heartiest ovations.

The tableau, included former patrons, virtually every person in the nation's history from Daniel Boone to Woodrow Wilson and President Harding.

It included Charles Dickens, General U. S. Grant, William McKinley, Andrew Johnson and Henry Irving.

BANDIT IS SHOT TO DEATH BY MAIL CLERK

OMAHA, Neb. — A negro bandit believed to be George Kennedy, Pocatello, Idaho, was shot and killed when he attempted to escape after robbing a storage mail car on Union Pacific train Number 6, at Summit, Neb., near here last night. Kennedy was carrying $200 worth of silks and other valuables when shot to death by Mail Clerk Kull.

Kennedy is believed to have boarded the train at North Platte, 300 miles west. The train crew saw Kennedy leap to the ground, as the train stopped at Summit.

John Dengan, Buffalo, N. Y., who said he was stealing a ride on the mail train, surrendered as the shooting started. Postal authorities do not believe he was implicated in the robbery.

"FIGGER" THIS OUT AND WIN CASH

Lima boys and girls seldom have an opportunity to earn as much as $10 for solving a mathematical problem. Nevertheless, here is a chance for them to show their prowess at figures and at the same time win attractive cash prizes.

"The Hottentot," a comedy-drama which opens a week's engagement at the Sigma theatre Saturday, centers around a famous race horse and a steeplechase. A number of other horses appear in this great picture, but this contest concerns only three of them.

Herewith is a problem, constructed by a member of the faculty of Central high school. The Lima News will pay cash prizes totaling $25 for solutions of this problem. In addition to these prizes, every person submitting a correct answer which does not win a cash prize will be given a complimentary ticket to see "The Hottentot."

The prizes are divided as follows: first, $10; second, $7.50; third, $5, and fourth, $2.50.

The contest will close at 4 p. m. Tuesday, March 20. All answers must be in the hands of the Contest Editor of this newspaper by that time to be considered.

The rules are simple. Everyone in Lima, adults and children, are eligible to compete except employes of The News, the Sigma theatre and members of the faculty of the Lima schools.

Points to be considered in awarding prizes are: correctness, method of solution, neatness and promptness.

The method of solution must be shown in the answers submitted.

Judges for this contest will be disinterested persons fully competent to pass on mathematical work. They will be announced Sunday.

In this contest, if a tie should occur as to correctness, method and neatness, the answer received first as shown by postmark will be declared winner. Do not hold up answers. Send them to Contest Editor of The Lima News.

THE PROBLEM

In a field of fifteen fine horses entered in the great Southern Steeplechase a racing classic duplicated in Thomas H. Ince's comedy-drama, "The Hottentot," which opens at the Sigma Saturday, are three thorobreds with which this problem is concerned. They are Challenge, Cannon Ball and The Hottentot.

These horses and their riders start in the steeplechase at the same time and travel over the same course at different rates.

Cannon Ball takes the lead and travels at a steady rate for the entire distance. The Hottentot encounters difficulties at the first water hazard, where he falls and his rider is dismounted. But after Cannon Ball has traveled 1½ miles, The Hottentot doubles his rate and in 18 minutes passes Cannon Ball, winning by a nose length.

Challenge covers the first two miles in 10 minutes, but he falls and because of an injury is delayed for five minutes, putting him one-tenth of a mile behind the Hottentot. He continues the race with a rate of speed one-half as fast as he started. The rate of speed made by Cannon Ball is one-sixth mile per minute.

In what order did they finish the race and what was the first and second rate of speed of The Hottentot?

NEWSPAPERARCHIVE®

PROTEST JAILING OF CHIROS

Meeting is Held in Interest of Lima Practitioners

An assembly at Memorial hall Thursday night as a protest against the prosecution of members of the chiropractors profession, was in sympathy with the cause practitioners who are serving out fines in the county jail.

A committee of citizens composed of David Debries, Merle Evans and Mrs. Charles Black was active in arranging for the meeting. Petitions calling on the State assembly to establish a chiropractic examining board were circulated.

H. E. Meier, a practitioner, presided as chairman. C. Gilbert Taylor, former state legislator, vigorously attacked the Ohio Medical association, some of his assertions being radical in character.

The principal address of the evening was made by Rev. Howard M Meyer, of Ohio Northern university, Ada, who declared the four chiropractors in jail were sacrificing their liberty for the cause.

RETURN TO LIMA

Mrs. Laura Hick and daughter Arlo have returned to Lima to reside, after some time in Washington, where Miss Hick was vice president of the U. S. Truck corporation. She will engage in the real estate business here, with Harry E. Walters.

INFANT FOUND DEAD, DUE TO EXHAUSTION

Betty Frances, 15-day-old daughter of Mrs. Goldie Truesdale, 1013 Forest-av, was found dead in bed Friday morning. Coroner Frank Smith was called and gave a verdict of death due to exhaustion.

The body was taken to Buckland Friday afternoon for burial.

Experience in Money Matters

IS A GOOD TEACHER BUT IT IS SO OFTEN MIXED WITH SADNESS

It is better to get 5% and safety, such as we guarantee, than to get a higher rate for a while, and risk losing your principal.

accounts and certificates of deosit.

Money deposited with us is loaned only on first mortgages on real estate and is safe as it is humanly possible to make it. Upon this assertion we solicit your account. We pay 5% on pass book

The Allen County Savings & Loan Co.

SAVINGS BUILDING
Market Street at Elizabeth, Lima, Ohio
5% on Deposits 5% and Safety

DYSINGER

Everyday Prices — Elm and West

Gal. Karo Syrup	28c	1 lb. can Heakins Baking Powder	23c
Jello, any flavor	10c	4—10c Toilet Paper	25c
Apple Butter, glass	10c	10—5c rolls Toilet Paper	36c
2 lbs.	23c	Lb. Old Master Coffee	38c
10 lbs. Navy Beans	95c	Box Rolled Oats	10c
Kellogg Bran Flakes	9c	2 lbs. Lard	25c
Fancy Blue Rose Rice	25c	2 lbs. Hamburger	25c
3 cans Pork and Beans	25c	1 lb. Pork Chops	17c
2 lbs. Good Luck Oleo	53c	Best Cut Steak	25c
3 Climalene	25c	Val Decker Hams, Half or Whole	22c
Sun-Maid Raisins	15c		
Good meaty Prunes, lb.	15c		

Free Delivery on $3.00 Order
Call Main 1370

WRIGHT'S

Headquarters for Good Meats

Fresh Cala Hams, for Roasting - 12½c
Our Pure Pork Sausage, 3 lbs. for - 50c
Beef, ground for loaf, 2 lbs. for - - 25c
Veal Tenderloin - - - - - - - - - 28c

Pure Lard— 2 lbs. for	25c	Whole Pork Livers— Each	10c
Nice Lean Pork Chops	18c	Spare Ribs or Back Bones	12½c
Fresh Pig Hearts, 3 lbs. for	20c	5 Lb. Pail Pure Lard	60c

We Sure Are Cutting Some Fine Native Beef

Meaty Boiling Beef - - - - - - - - 8c
Fancy Beef Pot Roast - - - - - 12½c
Center Cut Chuck Roast - - - - - 15c
Picnic Hams, sugar cured - - - - 15c
Good Sugar Cured Bacon - - - - - 20c
Fancy Lean Bacon, sliced - - - - - 29c
Pure Pork Smoked Sausage - - - 22c
Dressed Chickens — *Fresh Oysters*

Eggs---Strictly Fresh, doz - - - 25c

Butter, fancy Creamery - - - - - - 50c
Large Loaf Bread, 3 for - - - - - 25c
10 lbs. Pure Cane Sugar - - - - - 98c

Monarch Pork & Beans 3 for	25c	Solid Packed Cherries, can	25c
Rider's Red Beans, 3 for	25c	Libby's Bartlet Pears, in syrup	30c
Wisconsin Peas, 3 cans for	25c	Libby's Peaches, in heavy syrup	30c
Rider's A-1 Hominy, 3 for	25c	Sliced Pineapple, in heavy syrup	30c
Silver Fleece Kraut, 2 cans for	25c	Kellogg's Bran Flakes, pkg.	10c
Fancy Sweet Corn— 2 cans for	25c	10 Bars P. & G or Flake White	50c
Libby's Apple Butter, 2 lbs. for	25c	3 Pkgs. Climalene for	25c

Hot P. W. Wafers, 2 lbs. for 25c
Pride of Lima Flour, 24½ lbs. 90c
Washburn Crosby Gold Medal Flour $1.00

Everything in Fruits and Vegetables

Hot House Leaf Lettuce - - - - - 15c

WRIGHT'S

134 East High — *738 N. Elizabeth*
Cor. Charles and North Sts.

BERNARD'S

112 NO. ELIZABETH ST. · NEAR MARKET ST.

Saturday Will be The Last Day of Our

EXPANSION SALE

Come in and see how we have enlarged our store so that we now have the largest selling space of any Ready-to-Wear shop in Lima.

--Watch Us Grow--

Specials for Saturday

DRESSES $15.00
COATS---$15.00
SUITS-----$25.00

Every garment not otherwise reduced will be sold at 10% Reduction for Saturday only.

"Pay Cash and Pay Less"

Vernicol

Makes Things Do By Doing Them Over

Vernicol Varnish Stain makes old things look new and keeps new things from looking old. It stains and varnishes in one application. Comes in cans of convenient size. Goes on with a brush. Easy to apply. Drop in and see the finished samples in different colors.

R. P. JONES
HARDWARE

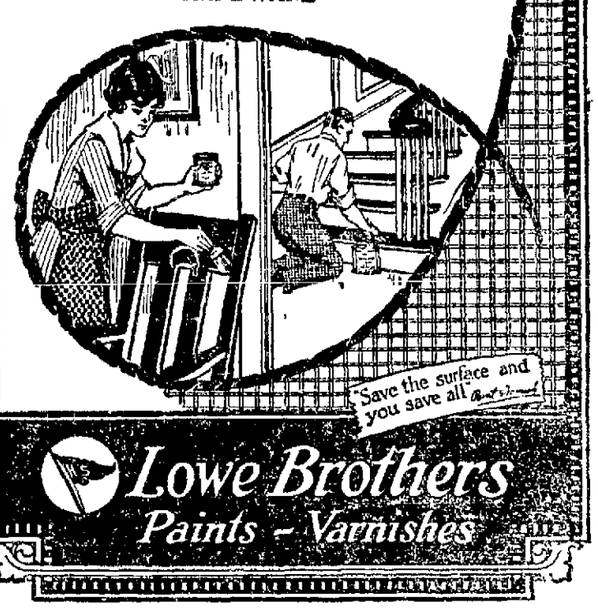

HIGH STREET MARKET HOUSE

132 W. High
Floor Phone, M 1782

"THE HOUSE OF FOODS"
DO NOT FORGET THE DRAWING SATURDAY 8 P. M.

Opposite Post Office
Office Phone, M 5798

SATURDAY SPECIALS

Hannan's Fish Market

RED SALMON STEAK
25c per lb.

Our supply is always fresh and we keep a variety on hand that enables the most fastidious to make very satisfactory purchases.

James DeVita

Fresh Red Beets ..... 5c lb.
Fresh Parsnips ..... 5c lb.

Grape Fruit	Green Beans
Oranges	Cauliflower
Tangerines	Tomatoes
Apples	Mangoes
Florida Oranges	Cucumbers
Strawberries	Celery
Bananas	Head Lettuce
English Walnuts	Endive
Cranberries	Sassafras
Rhubarb	Radishes
Sweet Potatoes	Spinach

Sanitary Poultry Shoppe

Plenty of Poultry for Everyone

GET A FRIER FOR YOUR SUNDAY DINNER

High Street Market Bakery

Specialty of
BIRTHDAY PARTY CAKES
All Kinds of
FRENCH PASTRY
Cinnamon Rolls, 15c doz.

Rubinelli and Masterpole

FRESH FRUIT
—and—
VEGETABLES
Always the Freshest
at Lowest Prices

Star Coffee Co.

"We Must Satisfy You Before We Are Satisfied"
— OUR —
Old Reliable
Bulk
27c per lb.
Old Homestead
39c per lb.

Johnson's Quality Market

— Our PRICES are RIGHT—Shop Here and Be Convinced —

Small Lean Fresh Pork Shoulders, fine for roasting, lb.	12½c
Beef Pot Roast, nice and tender, per lb.	12½c
Boiling Beef, nice, lean, per lb.	8c
Genuine Spring Lamb Roast, per lb.	27c
Nice Veal Pocket Roast—per lb.	15c
Meaty Spare Ribs, 2 lbs.	25c
Fresh Pig Hearts, per lb.	5c
Fresh Weiners, 2 lbs.	25c
Corn Beef—"Jigg's Special"—per lb.	15c

We Grind Meat for Loaf at All Times.
... Our Meats Are Kept Sanitary with Grundler Freezer Display Case

F. Benjamin

Strictly Fresh Country Eggs, per doz.	28c
Jersey Butter, per lb.	52c
Neptune Sardines in mustard or oil—3 boxes	20c
Heinz Mince Meat, 1 lb. can	27c
Ideal or Swift's Pride Soap—10 bars	48c
Premier Head Rice— 1 lb. box	10c

We have a full line of
GARDEN and FLOWER SEEDS

Hartman and Kundert

Star Naptha Powder— 6 boxes	25c
Post Toasties, 2 boxes	25c
Baker's Chocolate, 3 cakes	25c

Newkirk's

HOME MADE CANDIES
We are now ready witha full line of
Easter Candies

Home Dairy

"Just Good Things to Eat"

Doughnuts

Those Mellow Cream Fried Cakes

Potato Chips
Cottage Cheese
Baked Beans
Potato Salad
Pies and Cakes

Liberty Market

PHONE MAIN 2615 — WE DELIVER

A Few of Our Specials

Nice Lean Pot Roast, per lb.	12½c
Meaty Back Bone, per lb.	10c
Sugar Cured Bacon, 5 lbs.	$1.00
Fork Loin Roast, per lb.	18c
Round and Sirloin Steak, per lb.	22c
Leg of Spring Lamb, per lb.	32c
Can Pure Lard, 50 lbs.	$5.60
Ground Steak, 5 lbs.	50c
Sugar Cured Ham—Whole or Half, Skinned and Fat removed, per lb.	24c

WE HAVE BEEF AND PORK TENDERLOIN AT ALL TIMES

NewspaperARCHIVE®
NewspaperARCHIVE®

The DEISEL Co. **The DEISEL Co.** **The DEISEL Co.**

A RECORD BREAKING VALUE

New Spring Dresses

Styles
Side Drape
Straight Line
Circular Skirt
Uneven Hem
Embroidery Trim
Flower Trim

$15

Materials
Canton Crepes
Georgette Crepes
Allyme Crepes
Fine Taffeta Silks
Paisley Combinaitons

These are extraordinary values and we urge you to come in and select your New Spring and Easter Dress from among this large assortment. Every Dress a new authentic Spring Style. Sizes for women, misses and women of larger figures. Black, Navy and Light Spring Shades. Sizes 16 to 48.

A WONDERFUL SALE
New Spring Coats and Capes

Group One
$15

The above group consists of Smart New Coats that will meet with the approval of every Woman and Miss. Whatever her preferences may be, she will find it among this assortment, fashioned of fine Velours—Polairs—Mixtures and Plaids in Tailored and Sport styles. Women's and Misses' sizes.

Group Two
$25

Group 2 shows a large assortment of beautiful Coats, Capes and Wraps for Street—Dress and Sport wear—Capes with straight line effects or with circular flares—Smart Coats in new mannish effects in smart plaids. Wrappy Coats in fine soft materials in exclusive designs. All are full silk lined. Full range Women's and Misses' sizes.

Extraordinary Values Offered Saturday
Stylish Spring Suits

Materials
Poiret Twills
Velour Checks
Camel's Hair
Fine Tricotines
Fancy Mixtures

$29

Colors
Black—Navy
Brown—Rookie
Tan—Gray

Styles
Blouse Backs
Side Tie Effects
Balkan Blouse
Tailored Models
Beaded and Embroidered

Only because we bought at a big price concession, are we able to offer these Suits at this low price, $29. Every style in this assortment is new and correct for spring. Everything from novelty trimmed styles to plain tailored effects is included in Women's and Misses' sizes.

Custom Built Living Room Furniture

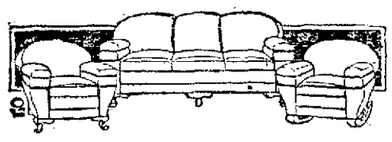

A fine three piece Suite, hand made from frame to cover. Choice of fine Velour or Tapestry coverings, made to your specifications. Three big overstuffed pieces, davenport, chair and rocker, specially priced **$149.50**

(3rd Floor)

A Complete New Showing
Axminster Rugs

Choice of 9x12 Size **$39.75**

We were fortunate to secure this shipment, due us from an old order. Their price is much below today's and the savings go to those who select them Saturday. New Taupes, Browns, Rose and Blue, all over and oriental patterns.

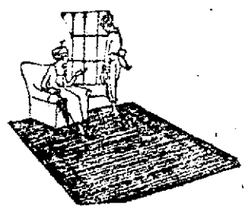

(1st Floor)

Special Low Price
Japanese Grass Rugs

Colors are Blue, Brown and Green, fine stenciled border. Look ahead to your spring needs and save.

9x12 size	$5.95	4.6x7.6 size	$2.00
8x10 size	$4.75	6x12 size	$4.50
6x9 size	$3.25	27x54 size	69c

The March Sale of Housewares Ends Saturday

VICTOR STEP LADDERS
$2.69
Regular $3.25, finest spruce, very light, full rodded, 5 ft. size.

16x27
COCOA DOOR MATS
March Sale special, regular $1.39 value **98c**

MOTHEX GARMENT BAG
75c
Cedarized Moth proof, large size, regular 89c.

Aluminum
PRESERVE KETTLE
8 quart size, regular $1.19 ..... **79c**
10 quart size, regular $1.39 .... **$1.00**
(Basement)

WASH BOILER
$2.49
No. 9 tin with copper bottom extra heavy dome cover wood grip handles.

Ball Bearing
ROLLER SKATES
Adjustable, extra well made, ages 5 to 15 years. **$1.49**

Rockabye Baby
Swings
$1.69
High grade duck, plain or colors. No. 3 size with spring. $2.00 regular. Others $1.19 up.

There's a Fine Combination of Quality and Low Price in Our
Spring Suits for Men
$20 $25 $30 $35

There is snap, life and dignity. Trim shoulders—full chests, smart waists—lines that put you at your best. Fine tailoring, handsome fabrics. Shades of Brown, Tan and Grey. The fine quality saves you money.

Kuppenheimer Clothes
The Standard of Clothes Quality
$40 $45 $50

Young Men's
FIRST LONG PANTS SUITS
Smart Norfolk styles, Brown and Grey. Sizes 32 and 36.
$22.00 $25.00

BOYS' SUITS
With 2 Pair Knee Pants
Ages 8 to 18 years, Browns and Greys for spring. Handsome patterns, ages 8 to 18.
$9, $10, $12 up to $15

(1st Floor)

A Sale of New Spring
Trimmed Hats
$3.95 $5.00

Hats that should sell regularly at $6 to $8.95. Hardly two alike and each a triumph of the milliner's art. Colors brilliant and subdued. Shapes large and small, stressing particularly the fetching little poke.

(2nd Floor)

SHOP HERE SATURDAY AND SAVE
March Sale of White Goods

FRENCH FANCY RATINES
$1.25 to $1.98
All White plaids, checks and stripes, domestic weaves, 59c yard up.

36 Inch
INDIAN HEAD
28c
The Yard
Saturday Special

Fine Bleached Sheets and Pillow Cases
Wide Hem Stitched Tops and Bottoms. Standard Brands.

63x90	Sheets	$1.39
72x90	Sheets	$1.49
81x90	Sheets	$1.59
42x36	Pillow Cases	35c

Pequot Sheets and Pillow Cases

72x90	Sheets	$1.39
81x90	Sheets	$2.15
42x36	Pillow Cases	56c
45x36	Pillow Cases	59c

Tomahawk Sheets and Pillow Cases

72x90	Sheets	$1.89
81x90	Sheets	$1.49
36x42	Pillow Cases	33c
36x45	Pillow Cases	36c

Specials

PHOENIX HOSIERY
Black, all sizes, full fashioned **$1.95**

Phoenix Mercerized
RIB HOSE
A new English rib in Tan, Grey, Brown, Black, full fashioned.

SATINETTE BLOOMERS
Our famous J. W. A. Brand, Plain and stripe effects, all colors.
Ordinary sizes $1.69
Out sizes $1.89

SPRING GLOVES
Real Values, all shades
16 button length, heavy silk **$1.39**
16 button length, heavy silk **$1.98**

EGYPTIAN JEWELRY
Sautoirs, Earrings, Bracelets, Brooches, etc.
$1.00 and Up

TOILET SPECIALS

50 Pepsodent Tooth Paste	33c
50c Pebeco Tooth Paste	33c
60c Forhan's Tooth Paste	38c
Dr. West's Tooth Paste	29c
25c Mavis Talc	19c
50c Honey and Almond	38c
35c Pond's Cream	26c

Spring's Lovely Fabrics Offer Specials Saturday

36 Inch
CREPESPUN
The Yard **50c**
A fine mercerized fabric in 20 new shades.

40 Inch
CREPE DE CHINE
The Yard **$1.98**
In 30 lovely Spring shades, heavy 4 thread, very durable.

40 INCH SATIN CHARMEUSE
Heavy grade, in Black only. Special for Saturday—$2.50 grade **$1.98**

Silk Jersey
TUBING
The Yard **$1.25**
Heavy grade and fancy weave.

Spring Tweed
SUITINGS
The Yard **$1.98**
54 inches wide, special price. Others at $2.50.

Egyptian
CREPE DE CHINE
The Yard **$2.98**
Lovely colors, Spring's most favored silks.

Blossom Time
FOULARDS
The Yard **$1.98**
36 inches wide, new designs on light and dark grounds.

32 Inch
BEACH CLOTH
The Yard **29c**
All the new Spring colors, special.

32 Inch
ROMPER CLOTHS
The Yard **29c**
Checks—stripes—plain colors, sturdy wearing quality.

(1st Floor)

Sale of Hair Nets

Peggy Single Mesh Hair Nets ..... **50c** Dozen
Regularly priced at 90c dozen.

Yankee Girl Double Mesh Hair Nets ..... **7c** Each
Regularly priced at 10 each.

These nets are from our regular stock, especially marked down for this sale. All nets guaranteed perfect. All shades excepting grey and white. Cap or fringe shape.

First Floor.

Easter Footwear
FROM QUEEN QUALITY

Patent Kid Colonial Pumps **$10.00**
Cut out on sides, neatly stitched with Grey, gore under tongue gives perfect fit, turn soles with trig Louis heels.
(1st Floor)

FOR SPRING AND EASTER
Beautiful New Blouses
$8.95 $11.95

Bead and Embroidery trim, new spring shades, including Almond, Bitter Sweet, Fallow, Grey, Sandlewood, also Navy and Black. Sizes 36 to 46.

(2nd Floor)

Camco Corsets Self adjusting straps to reduce the hip line; high, low and medium busts, expert fittings ..... **$5 to $12**
(2nd Floor)

GROCERY SPECIALS

California Oranges, the dozen	27c
Grape Juice, full quarts	39c
Mother's Oats	10c
Sun Maid Seedless Raisins	15c
Shredded Wheat Biscuit	10c
Fresh Eggs, dozen	27c

Children's Gingham Dresses
$1.29 $1.39 $1.69

Small checks, trimmed with white, and self material. Brassiry Collars, colors in splendid variety. Sizes 8 to 14. Special

Girls Red Riding Hood
RAIN CAPES
In navy and red. Sizes 5 to 14 ..... $1.95

Children's
SPRING DRESSES
Tafetta, voile, Dotted Swiss and Georgette. 2 to 6 years ..... $13.50 up

2nd Floor

THE DEISEL CO.
Lima's Big Store

NewspaperARCHIVE® NewspaperARCHIVE®

EASTER STOCKS ARE NOW COMPLETE!!

SHOP AT "THE LEADER" FOR REAL BARGAINS

Marvelous Easter Dress Event!

A Remarkable, Spectacular, Underpriced Sale of Hundreds of Manufacturers' Prized Models That Will Astonish the Most Critical Value Seekers

The Price Under-rates Every Garment Offered

Hundreds of specially purchased and specially priced models offering phenomenal values.

$16

Spring's most representative showing, offering a collection of styles almost as numerous as the Dresses themselves.

All the Popular Colors

JADE
NAVY
BLACK
BROWN
AND MANY OTHER SHADES AND COMBINATIONS

Fashionable Springtime Fabrics

Taffeta
Canton Crepe
Wool Jersey
Wool Crepe
Combinations
Etc.
Etc.

Every New Trimming

Lace Collars
Beads
Embroideries
Pleats
Ribbons
Ornaments
Rosettes
Girdles
Etc.

Smartest Styles for

PARTY
STREET
SPORT
AFTERNOON
BUSINESS
OR
GENERAL WEAR

Sizes for Misses and Women

Early Selection Is Advised

EASTER SUITS

2 or 3 Piece Models

$35 and $55

A super-event in Suits. In many ways our most important sale. A realistic example of this store's remarkable value-giving. The finest Spring Suits whose style and quality have few times been equaled and never surpassed at these low pre-season prices.

Poiret Twills — Tricolines — Tweed Checks — Polaire Cloth Suits. Embroidery—Braid and Self Trimmed Models.

A Few Sample Suits Included Worth Far More Than These Low Sale Prices!

Nearly 200 Women's Wool

SWEATERS

In the Always Popular Slipover Model

$1.98

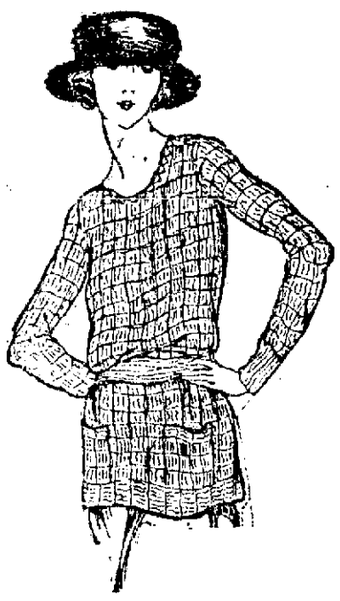

5 different weaves from which to choose in a large variety of new spring colorings. Positively the best sweaters we've been able to offer for a long time at so low a price as $1.98.

SPORT SKIRTS

Of Fine Quality Polaire and Camelaire Cloth

$5.95

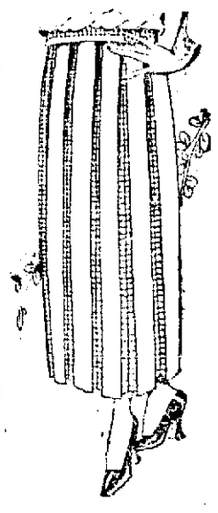

Plain colors and overplaids in several colors, also prunella striped skirts at the same price—all sizes from 27 to 32 waist.

The Vogue for Paisley is Answered

BLOUSES

In a Variety of Beautiful Colorings at

$5.95

The prettiest blouses imaginable, everyone a new spring model, all sizes from 36 to 46.

A Sterling Accomplishment!

Outstanding Values in

Coats, Capes and Wraps

Fashionable Materials

Veldyne *Ormandale*
Twill Cord
Lustrosa *Arabella*
Brytonia

$39

Smartest Trimmings

Fur Collars *Embroidery*
Side Fastenings
Tassels *Tuckings*
Fancy Effects

These are Wraps and Coats that attain the acme of distinctiveness and individuality. The woman or miss desiring an exclusive garment will marvel at these. Yet the price rightfully suggests the ordinary kinds.

The majority are one and two of a kind models. Many are copies of exquisite Paris creations priced several times $39. See them displayed in our windows tonight, and come down and select yours early tomorrow.

The Leader Store
ALWAYS IN THE LEAD

NEWSPAPER ARCHIVE®
NEWSPAPER ARCHIVE®

Ready With Larger Stocks & Lower Prices!

The Leader Is Prepared for the Easter Shopper!

$19.75 FOR MENS' AND YOUNG MENS' NEW SPRING MODEL 1 and 2 Pants SUITS

SPORT SUITS NORFOLK SUITS — SINGLE BREASTED, FORM FITTING, CONSERVATIVES—1, 2 AND 3 BUTTON

All set for the Spring season and Easter. Yes sir—Ready as never before, with even greater assortment, bigger varities and lower prices.

Hundreds of brand new Spring suits—Most of them have arrived this week showing every new fashion thought, style, fabric and material.

HERRING-BONES, TWEEDS CASSIMERES FANCY MIXTURES, PLAIN COLORS

THE LEADER STORE LIMA'S LEADING MEN'S STORE

SIZES FOR MEN AND YOUNG MEN

BOYS' SUITS WITH 2 PAIR OF KNICKER PANTS

$7.95

Neat fancy mixtures in brown, grey and green, new spring models, extra belt to match. All sizes from 7 to 16 years.

STRAP PUMPS FOR THE GROWING MISS

Patent leather with single straps, cut-out or plain. sizes 2½ to 7 ..... **$4.95**

CHILDREN'S NEW SPRING OXFORDS

Tan calf skin, sport style with rubber top lifts, sizes 8½ to 2 ... **$2.95**

GLOVES

FOR EASTER WEAR

LADIES' $2 GLOVES

Chamoisuede wrist strap gauntlet gloves, stitched back, check cuff—3 shades — all sizes **$1.69**

16 BUTTON GLOVES

$1.50

Ladies' Mohawk Milenese silk gloves, double finger tips, black, white, mode and pongee.

$6.50 IMPORTED GLOVES

16 button genuine imported real kid gloves, in black, white, mode and beaver— All sizes **$5.95**

Great Pre-Easter Sale of *The Newest Spring Hats*

LEADER STORE MILLINERY DEPT. SECOND FLOOR

Styles of unsurpassed loveliness that would usually be priced up to $12.95, offered in this event at ..... **$7.50 Only!**

WE have planned to make this sale the triumph of the millinery season—and we have succeeded! Nothing has been omitted—all the new colors, all the smart trims, a splendid variety of shapes to suit every type await your choosing. There are charming pokes, close-fitting cloches, stunning large droop-shapes, adorned with feathers, flowers, fruit and colorful ribbons.

The Largest Variety We Have Ever Shown at One Price

COPIES OF PARISIAN MODELS—ORIGINATIONS OF THE FOREMOST STYLE CREATORS.

Extra salespeople — special noon-hour service for women employed.

MEN'S HIGH OR LOW

Shoes

$5.95

BLACK AND TANS

Strongly made of Kid or Calf skin, new snappy styles or the more conservative lasts for the man that wants comfort above all. Every size of course.

"Leader's" Sewing Week Ends Saturday

$3 NOVELTY SKIRTINGS

$2.59

New novelty skirtings, in a variety of fancy weaves, checks and stripes, 54 inches wide.

$2.25 TWEED SUITINGS All wool tweed suitings in new color mixtures—Big assortment—54 inches wide **$1.95**

$2.50 IMP. WOOL CREPE 42 inch all wool imported wool dress crepe in all styles and new colors **$2.29**

$2.00 FRENCH SERGES Unusually fine twill all wool French serge, 54 inches wide in navy, brown and black **$1.69**

1000 YDS. CREPE DE CHINE

$1.74

40 inch 4 thread all silk Crepe de Chine, No. 2 quality—Big assortment of new colorings.

$3.00 PAISLEY SILK CREPE Beautiful colorings in Paisley, Egyptian and 8 small figured patterns—40 inches wide **$2.69**

$2.95 SILK CANTON CREPE Splendid weight dependable quality silk crepe, 40 inches wide in most wanted shades **$2.45**

$2.00 TAFFETA SILKS Crisp new taffeta silks, 36 inches wide, in a big range of plain and changeable colors **$1.69**

85c Satinette

69c

Highly finished fine quality, in plain and shadow stripe patterns, in many new colors, for under garments.

Printed Crepes

$1.19

Rich colorings in half silk crepe de chine of splendid weight, yard wide.

Tussah Silks

98c

Fashionable half silk printed tussah in new designs. 36 inches wide

$1.00 Imported Ratine

87c

Wonderful quality, imported sponge ratine—rich colors, 39 to 40 inches wide.

WALL PAPER

4 BIG SATURDAY SPECIALS

Plain Oatmeal Papers— 30 inches wide, in all wanted colors, with pretty cut-out borders to match — Regular 29c grade for only **9c**

Beautiful Bed-room Papers— In floral stripes, bird effect and many other dainty patterns with pretty borders match up to 39c values for only **11c**

Polychrome Papers— The wonder paper of 1923, blended effects, 30 inches wide in all wanted colors, with pretty borders and binders to match for only **27c**

Washable Papers— In light and dark colors, the kind you wash with binders to match. Up to 29c values for only **19c**

PORCH FROCKS

Last Call—Saturday At These Low Prices

Satisfied customers have been buying them 4 to 6 at a time. You should not miss this great opportunity to fill your needs at these low prices—

1.25 Porch Aprons.....93c
$1.59 Porch Aprons ...$1.29
$2.50 Porch Frocks $1.89
$3.50 Porch Frocks $2.79

New Hose For Easter

LADIES $1.50 HOSE

$1.00

Pure thread silk also fibre and silk in plain and fancy lace and satin stripes in black, grey, beaver, mode and biege, all sizes.

LADIES $2.50 HOSE

$2.19

Full fashioned hose in all silk from top to toe including Boyds Patent pointed heel and sole that can be reinforced. All the leading shades.

50c TISSUE GINGHAMS All new neat check patterns, in sheer crisp tissues, 36 inches wide **39c**

29c DRESS GINGHAMS 32 inch ginghams in a big assortment of clear colored and check patterns **23c**

Armstrong's $1.25 Linoleum

$1.05 Sq. Yard

Armstrong's heavy D grade, 2, 2½, 3 and 4 yards wide—Large assortment of colors and pretty patterns. Specially priced.

Notions!

SPECIAL LOW SEWING WEEK PRICES—BUY NOW!

Clark's O. N. T. thread 6 spools for **25c**
15c bias tape or rick rack **12c**
10c bias tape, rick rack or stickene **8c**
10c Pearl Buttons all sizes **8c**
15c Pearl Buttons all sizes **12c**
15c Collar Bands for men's shirts **10c**

The Leader Store ALWAYS IN THE LEAD

NewspaperARCHIVE® NewspaperARCHIVE®

UNCONSCIOUS 24 HOURS, REVIVES

Robbed, Assaulted, Crawls to His Sister's Home

Return to consciousness of William J. DeCoursey, 28, employe of the Delphos Bending company, Friday morning, developed the fact that he was assaulted Thursday morning shortly after returning from work, at 5:30 o'clock.

DeCoursey was found by a nephew in a lavatory at the rear of his home in N. Washington-st, between Eighth and Ninth-sts, unconscious and with a ghastly wound about his mouth. Police investigation was halted until he regained his senses. DeCoursey gave a minute description of the attack when he revived Friday, after a 24-hour period.

He told that he was accompanied part way home by Ike Crider, another employe on the night shift at the bending works. Crider left him near Cleveland-st, DeCoursey said, and he proceeded north on Washington-st.

While crossing the Pennsylvania railroad tracks he saw somebody following him, DeCoursey declared. Thinking he was another workman returning home, DeCoursey checked his pace and allowed the other person to draw abreast near Second-st.

Suddenly, DeCoursey told, a hand was clamped on his shoulder and a gruff voice demanded that he stop and give up his valuables.

"I had $2 with me which I gave him. Then he saw the watch in my vest pocket. He demanded it, but after looking it over and finding it was only a cheap one, he gave it back to me. He overlooked several dimes in my vest pocket. He had reached a position confronting me. The stranger struck me in the face and that's all I knew until I woke up," DeCoursey said.

CRAWLED TO HOME

He staggered along Washington-st, sometimes crawling on hands and knees, indicated by the soiled condition of his trousers and his hands, but was unable to tell how he reached home.

The sister with whom he resides became alarmed after 6 o'clock, the usual time of his arrival, and sent her son to look for him. The boy found him in the outbuilding, unable to answer when he called. He was removed to the house and a physician summoned.

The man's father, John L. DeCoursey, employed on a farm near Kossuth, arrived in Delphos and is participating in efforts to run down his son's attacker. The father informed police Friday morning that from a description furnished by his son the man has dark features, a heavy black mustache, slightly heavy in build and about five feet, ten inches tall.

It is believed the footpad was skulking near the old D. T. and C. Railroad depot, immediately south of the intersection of the Pennsylvania and Clover Leaf tracks, and followed him until DeCoursey reached a favorable place for the attack on Washington-st.

DeCoursey recovered rapidly after regaining consciousness. The blow split both lips and knocked out several teeth.

Delphos Bending company employes are intensely interested in the case and lent their efforts Thursday in pursuing investigation. It is probable a reward may be offered for apprehension of the footpad

DELPHOS MAYOR GETS REPORTS OF CRUELTY

Humane officers of Allen and Van Wert-cos may be invited to visit Delphos, for the purpose of investigating certain conditions which savor of cruelty to animals.

A number of cases have been referred to Mayor J. K. Williams, who intimated Wednesday night that they warrant investigation. Lack of care of horses and use of worn-out animals for heavy hauling are some of the conditions cited.

Williams believes relief should be extended to the animals and statutes may be invoked to effect a remedy.

MEETING POSTPONED

Commemorative Post, Delphos American Legion, postponed its meeting scheduled for Thursday night until some future time, because of inclement weather.

DELPHOS TEACHER AIDS DETROIT SCHOOL WORK

Aid of Miss Anna Welsh, commercial instructor at Delphos high school has been enlisted by Miss Pauline Smith, supplemental and extension commercial teacher in Detroit, in efforts to effect a new commercial department there.

Miss Smith, a specialist in shorthand instruction, is obtaining information on the best manner of teaching. Delphos high school has been referred to her by a large publishing company as one of the best schools thru which to establish desired standards.

INCLEMENT WEATHER HINDERS REHEARSAL

Inclement weather prevented a large turnout expected Thursday night at a rehearsal for the K. of C. minstrel, April 10 and 11.

Less than 30 persons were in attendance. Director, C. C. Cleveland, Lima, announces rehearsals must be speeded up to get the show in shape. Another will be held Sunday.

DELPHOS EAGLES PLAN ANOTHER INITIATION

Applications are being received by Delphos-Aerie, F. O. Eables, for another initiation which will be staged shortly after Easter. A meeting will be held soon to set the date.

The lodge has added 80 new members during its drive since last fall. The goal is 700 members, which would enable the aerie to maintain a physician for work among its sick.

SATURDAY AT GOODING'S

Last Day of the Great Retirement Sale

Never Before Have Shoe Prices Been Cut So Low—

Positively Your Last Chance to Share in the Feast of Bargains on Highest Grade Shoes

WOMEN'S SHOES PUMPS-OXFORDS

Final Cleanup $2.80 A Pair

Women's Pumps and Oxfords

Tans—Browns—Blacks

Highest grade broken sized lots, manufactured by such makers as Lounsbury—Grover—Laird-Schober—I. Miller—Basement Store. $2.80 a pair.

Beautiful Tan Calf, Brown and Black Kid Oxfords

$5.80 A Pair

Highest quality Oxfords—low and Cuban heels—of rich tan calfskin—AAAA to D—less than the cost of manufacture—$5.80 a pair.

ALL REMAINING FELT SLIPPERS—Values up to $3.50. A variety of colors and sizes. A PAIR $1.00

—Basement Store—

150 PAIRS OF WOMEN'S BOOTS Final cleanup price—Get a pair for next fall—a pair 95c

—Basement Store—

Decisive Mark-Down WOMEN'S HIGH SHOES Brown kids—Black kids—Brown calfskins—a pair... $1.00

On Sale in Basement Store

Women's Patent and Black Kid One Strap Pumps—covered Cuban heels—all widths—all sizes ..... $4.80 A Pair

FINAL CLEAN-UP ALL WOMEN'S SPATS All popular shades—Boot tops and spats. 25c A Pair

WOMEN'S GOLD CLOTH PUMPS Final cleanup $1.00 A Pair

MEN'S SHOES AND OXFORDS

900 pairs of Men's Oxfords and Shoes—Blacks and Browns—Kid and Calf—All moved down to Basement store for quick cleanup Saturday. Get a pair for work or dress. $2.80 A Pair

at $4.80 A Pair

Several hundred pairs of Men's Oxfords, including Pingree double sole Scotch grain shoes—all $10 to $12 values.—Main floor.

Boyden Cordovan Shoes and Oxfords $4.80 A Pair

New Spring Oxfords New Brogue Lasts $6.45 & $7.80

CHILDREN, BOY'S AND MISSES'

$1.47 A Pair Misses' Calf and Patent Shoes

Sizes 11½ to 2—on sale in Basement Store—all high quality and worth $4 and $5—Come Early!

$1.47 A Pair

$1.00 A Pair

Balance of our entire stock of the famous Pighler Baby Welts—sizes to 8—get 2 or 3 pairs for the kiddies—the greatest shoe bargain ever offered.

$1.00 A Pair

$1.87 A Pair

Misses' 11½ to 2 Patent and Tan Calf Lace Shoes, with tops of fine white fabric—wonderful shoes for Easter and early spring wear.

$1.87 a Pair

$1.97

All children's Low Shoes—Oxfords and Pumps—sizes to 2—Patents, Tans, etc.

$1.97 a Pair

$1.00 A Pair

Child's & Misses' White Kippy-Klog Oxfords, great for play wear this summer—

$1.00 a Pair

$1.97 A Pair

Child's 8½ to 11, Brown, White, Red, Champaign and Grey Kid Shoes—also same colors in combination with patent—former prices up to $5—pair—

$1.97 A Pair

Child's Felt Slippers 47c

Child's and Misses' Tan Russian Boots $1.47

Misses' Brown Kid Lace Shoes $1.47 a Pair

Boys' Shoes and Oxfords $1.97 - $2.80 $3.45

GOODING'S FINE FOOTWEAR 230 N. MAIN ST. LIMA, OHIO.

VICTROLA

Model 260

$150

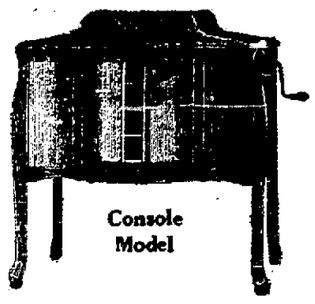

Console Model

This Model Is Being Offered at a Reduced Price

EASY TERMS

No Interest — No Carrying Charges

ROWLANDS

Northwest Corner Square

ALL THE LATE MODEL VICTROLAS AND

RECORDS

Genuine Values--

Gaberdine and Whipcord Top Coats

$20 and $25

Men's Hats for Easter

UNION MADE LINED AND UNLINED FUR FELT $3.00 and $3.50

—The—

Harvard Clothes Shop

East Market and Union Sts.

Would You Like to See a

Completely Furnished HOOVER-BOND MODERN HOME?

Attend the Open Inspection

SUNDAY 2 TO 9 P. M.

of the New

Kenilworth Place Homes

(BETWEEN ELM AND STATE STREETS)

EVERYBODY WELCOME

NEWSPAPER ARCHIVE®

STORE IS LOOTED

Police Here Get Report of Robbery at Findlay

Thieves entered the Bloomdale Clothing company, at Findlay, sometime Thursday night or early Friday morning and escaped with clothing valued at $1,620, according to a report received here Friday morning.

The loot comprises 26 suits of clothes, underwear, gloves, traveling bags and jewelry and was selected with care as to the value of each article stolen.

Entrance was gained thru a rear window, forced open by the robbers.

Local police believe it to be the work of professionals who have been looting stores in and about Lima for the past two months.

FARM LANDS SLUMP IN PRICE, STATISTICS AT AUDITOR'S OFFICE SHOW

Ohio farm lands have dropped in price since the close of the world war, statistics received by County Auditor C. R. Phillips show.

The average price of land in the state today is $100 an acre, based on the sale of 360 farms in all sections. The statistics were gathered in a survey made by C. J. West, of the state agricultural department.

His report recites that land has slumped down from the highly inflated prices prevalent during the war and immediately following.

Forced sales average $82, against $118 for free and open sales. Improved lands average $117, against $80 for unimproved. Top price in the list of sales examined was $200.

Acreage in the central and west portions of the state is bringing an average of $120. Land in the southwest section is selling as low as $60.

Land near to large cities, close enough to possess sub-division possibilities, is bringing much larger prices.

BOREAS BLASTS STILL ON JOB

Wind attaining a velocity of upwards of 50 miles an hour, staged a wild party Thursday night over this section, putting to flight confident forecasts of milder conditions Friday morning.

'Twas a fearsome night, with a downpour of rain, driving wind and thunder and lightning accompaniment, the first of the season for vivid flashes and warring clouds. Snow flakes fell intermittently during the morning Friday, indicating that Boreas is loath to quit.

That Medicine Hat blasts are not yet permanently eliminated is indicated by the forecast for the day, which calls for generally fair and much colder tonight. Saturday, fair and rising temperature in west portion.

That, in effect, was the program for Friday, but it was sidetracked somewhat when March gales were cooked up. Milder temperature was not delivered, as promised.

Last day of "groundhog weather." Six weeks period closes today.

Sun appeared at 6:10 a. m. and sets at 6:08 p. m.

SEEKS CITIZENSHIP

Declaration of intention to become a citizen was filed in the office of John T. Cotner, clerk of the courts Friday by Painagotis Grokaris, 23, waiter, of 144 N. Main-st. The applicant stated that he sailed for the United States from Trepolis, Greece, in 1916.

Buy Your Drugs Right
— AT —
THOMPSON'S

38 PUBLIC SQUARE 38 PUBLIC SQUARE

No Charge or Deliveries at These Prices

You can save money on Drug needs at our store any day in the week, but don't fail to take advantage of these extra deep cut prices for the week end.

CANDY SPECIALS

Chocolate Peanut Clusters, lb. 29c
30c lb. Gum Drops, lb. 21c
$1.25 lb. Dillings Cherry Cocktails, lb. 98c

NOTIONS AND SUNDRIES

10c Whisk Brooms 19c
$2.25 Guaranteed Alarm Clocks $1.79
15c Double Mesh Hair Nets, for 25c
$3.50 Electric Curling Iron .. $2.98
$2.50, 2 qt Combination Water Bottle, Cloth Insert $1.89
$1.25 Fountain Syringe 79c

Buy city car tickets at our store and help the efficiency of Lima's new car service.

PATENTS

$1.00 Yeast Foam Tablets 75c
$1.10 Vitamon Tablets 75c
60c Epsomade Salts 43c
50c Bromo Quinine 19c
25c Lasaphin 15c
Aspirin Tablets, 100 in bottle . 49c
Hinkle Tablets 15c
50c Castoria 26c
$1.20 Syrup Pepsin 89c
Nature's Remedy 17c, 33c, 67c
60c Glando Pine 39c
50c Denechaud Cough Syrup, (8 ounces) 29c
50c Effervescent Sodium Phosphate 39c
$1.25 Beef, Iron and Wine 83c
Lydia Pinkham 24c, 51c, $1.09
25c Eagle Brand Milk 19c
75c Pt Russian Mineral Oil ..59c
Mentholatum 19c, 38c
60c Nujol 43c
Freezone 24c
25c Colonite 19c

TOILETS

50c Mavis Face Powder 34c
25c Packer's Tar Soap 19c
50c Mavis Face Powder 34c
25c Packer's Tar Soap 19c
15c Sayman's Soap 11c
$1.00 Mai D'or Compacts 73c
60c Pompeian Rouge 43c
60c Pompeian Day Cream 43c
25c Menen's Talc 18c
25c Red Cross Talc 17c
25c Mary Garden Talc 19c
50c Cocoa Butter Cream 39c
75c Quinine Hair Tonic 59c
25c Listerine Tooth Paste 18c
50c Hair Groom 35c
$1.00 Luna Henna Shampoo 59c
50c Lemon Cream 39c
$1.00 Dandertne 79c
35c Palm Olive Shaving Cream 26c
50c West's Tooth Brush 29c
35c Williams' Shaving Stick . 26c

THOMPSON'S THOMPSON'S

E. W. STUMPP
CASH GROCERY
PHONE MAIN 3826
209 SO. UNION

10 LBS. SUGAR 95c
25 LBS. CANE SUGAR $2.38
100 LBS. CANE SUGAR $9.40
1 DOZ. FRESH EGGS 26c
3 LBS. NAVY BEANS 25c
1 DOZ. SWEET ORANGES 20c
2 LBS. PURITY NUT OLEO 45c
3 BOXES MACARONI or SPAGHETTI 20c
2 LBS. PRUNES 25c
3 CANS CORN 25c
3 CANS KRAUT 25c
3 CANS BEST SLICED PINEAPPLE 95c
24½ LBS. PURITY FLOUR 85c
24½ LBS. PRIDE of LIMA or SILVER STAR 88c
24½ LBS. GOLD MEDAL FLOUR ..90c
2 LBS. GOOD LUCK OLEO 53c

M-E-A-T

HALF or WHOLE HAMS 20c
2 LBS. LARD 25c
5 LB. PAIL LARD 58c
50 LB. CAN LARD $5.45
FRESH CALLIES 12c
FRESH SAUSAGE 18c
BACON, 5 LBS. 95c

CARTER & CARROLL
THE HOUSE OF FASHION

Your Easter Suit Is Ready
at "The House of Fashion"—Buy It Saturday

Women's 100% Camel's Hair Suits

Positively the smartest thing in the new stylish spring Suits is the "Sport of Wool" 100% Pure Camel's Hair—They are new, good-looking and are meeting with favor.

Prices, $59, $75 and $100

Women's Attractive Easter Suits

Women's new Suits in very pretty models, made of the newest materials, English sport tweed, knitted sport material and 50% camel's hair.

Prices $25, $29.75 up to $39

Great Values in Women's Easter Gowns

An extraordinary assortment of Flat Crepe—Printed Silk and Taffeta Dresses at.... **$19.75**

Beaded and Embroidered Crepe, and Egyptian figured Crepe Dresses at **$29.75**

A Wonderful Display of Women's High Class Dresses

Fifth Avenue's most popular Dresses, very attractive at ....**$45.00 and $50.00**

High class one and two piece Dinner and Afternoon Gowns at ....**$75.00 and $85.00**

COATS

Sport Style Spring Coats at Low Prices

Snappy, good-looking Sport Coats, with style and quality at ....**$15.00 and $19.75**

Splendid line of very attractive new Spring Coats ....**$25.00 and $29.75**

Kenyon's plain, plaid and Camel's hair Sport Coats at ....**$39.00 and $50.00**

CAPES

Our New Spring Capes Are Selling Low

Capes of Velour, Silk Embroidered and soft colored Plaids, at **$15.00**

Tan, Deer and Black Capes of Brytonia, Veldyne and Marleen, at **$25.00**

Capes fashioned in the very latest styles with chin colors and ornamental clasps at ..**$35.00 and $59.00**

An Array of Beautiful Silks for Your Easter Frock

Peach Skin
In seven shades and black. A soft taffeta finish for dresses and linings. 40 inch. $2.75 value — **Reduced to $2.25 yd.**

Printed Crepe de Chyne
In paisley, Egyptian and all-over designs, 40 inch. $3.50 and $3.00 values. .... **Reduced to $2.50 yd.**

Spiral Crepe
In plain and satin faced — colors Navy, Brown, Cocoa, Rabbit, Sand, Cinder and Tangerine. 40 inch—$3.50 and $3.00 values. **Reduced to $2.65 yd.**

La Chanell & Firsheen Crepe
Knitted fabrics popular for spring in a line of colors. 36 inch. $3.75 and $3.50 values. **Reduced to $3.00 yd.**

A Vast Assortment—Latest Weaves in Coatings and Dress Goods

All Wool Crepe
Seven shades and black, excellent quality. 54 inch. $3.75 value. **Special Sale $2.95 yd.**

New Spring Coatings
In plaid and plain greys, tans, etc. 54 inch. **Only $2.95 yd.**

All Wool Eponge
Colors black, Navy, Brown, Tan, Red and Copen. 42 inch. **Special $1.59 yd.**

Arabian and Egyptian
Prints for blouses, dresses, linings, etc. 36 inch. **$1.00 yd.**

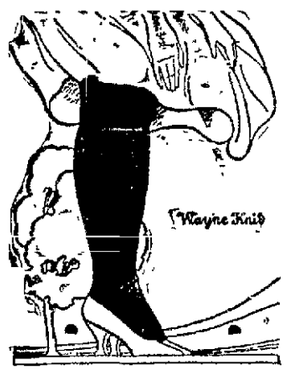

Wayne Knit Hosiery For Women, Men and Children

Women's fiber Silk Hose—black, white and colors. Pair **$1.00**

Women's Wayne Knit Full Fashioned Silk Hose—Pair **$1.50**

Women's Pure All Silk from toe to top **$3.00**

Women's long Silk Boot in dropped stitched — Pair **$1.50**

Women's Wayne full fashioned Silk Hose .**$2.50**

Pure all thread Silk with lace clock **$4.75**

Men's Wayne Lisle Thread Hose at **50c**

Men's Lisle Heel, toe and top Silk Boot Hose ...**50c**

Men's Wayne Pure Silk Boot Hose $1.00

Children's Wayne Knit Pony Stockings **40c**

Boys' and Girls Wayne Knit Pony Stockings ..**50c**

Boys' Heavy Ribbed Pony Stockings, very special **25c**

You Should be a Regular Patron of Our Bargain Basement

Here Are a Few of the Hundreds of Big Values Offered

Etamine
One of our new materials for spring and summer dresses. 32 inches wide. Several colors to choose from **69c**

Pongee
Full yard wide silk and cotton Pongee, six colors, including the natural tan now so popular for draperies **69c**

Tissues
Fast color tissues, full yard wide, small and medium size checks in blue, green, black and tan **59c**

Shantung
Cotton shantung for summer dresses, sport costumes, etc. White and the natural tan shade. Yard wide **59c**

Gingham
32 inch dress ginghams in a wide variety of check and small plaid patterns, in all the popular colors **35c**

OIL CLOTH
Table Covers
About 48 inches square. Round floral designs in blue or green. While 48 last, only **79c**

Special for Saturday Only
Full Size 81 x 90 inch Bed Sheets
Full size seamless bed sheets. Bleached sheets, well known Vigilant brand. A few dozen Saxon unbleached sheets. On today's market these would be very cheap at $1.75—each, Saturday only **$1.50**

Cheese Cloth
10 YARD BOLTS
Yard wide bleached cheese cloth put up in 10 yard lengths in dust proof wrapper **98c**

Apex Aprons and Dresses
Sold In Lima Exclusively at Our Store

6 styles percale house aprons in a big variety of patterns and colors, slipover, open front or open back styles, belts or sashes. Prices range .... **$1.39 to $1.79**

6 styles gingham apron dresses. Checks, small plaids and stripes in all wanted colors. Short and elbow length sleeves .... **$1.98 to $2.98**

4 styles black satteen apron dresses, made of excellent quality fast black satteen in very neat styles. Size from 14 years to size 52 .... **$2.49 to $3.69**

8 styles gingham house dresses, check and plaid patterns with long or three-quarter sleeves. Sizes 36 to 52 .... **$2.49 to $4.25**

Girls' Easter Dresses
Dainty Dresses of Taffeta Crepe, Etc.

Blue or hello voile dresses with bloomers, 2-3-4 years $3.95
Peach color Normandie voile and organdie, size 14 years $8.95
Henna voile Hand emb. with tucks, size 14 years $9.95
Blue or brown taffeta Hand emb., 8-10-12-14 years $11.50
Blue taffeta with ruffles and hand emb., size 10 years $13.95
Tan wool crepe Pleated skirt with sash, size 14 years $14.95
Brown silk crepe Bloused waist, ribbon trimmed, size 12 years $16.50
Navy blue silk taffeta with appliqued ornaments, size 16 years $18.95
Tan Canton Crepe bloused waist, puffed sleeves, size 16 years $19.75
Brown Canton crepe, large collar, bead trimming, size 16 years $23.50

Bloomers
Women's bloomers of plain colors or figured patterns, genuine Windsor Crepe, sizes 27-29 .... **98c**

CARTER & CARROLL

Gowns
Women's short sleeve slipover night gowns, lace trim collar, imitation hand embroidered **$1.49**

NewspaperARCHIVE®
NewspaperARCHIVE®

REED MAY TAKE PENROSE PLACE

War Veteran Seeks Power Held by Former Senator

HAS SUPPORT OF MELLON

Aspires to be the Big Man of Pennsylvania

(BY LAWRENCE MARTIN)

WASHINGTON—(United Press)—A highly successful public man once said he did not care whether people spoke well or ill of him, just so they spoke of him. He wanted advertising good or bad, just so he got himself known.

Boies Penrose was made a national figure largely by advertising. That it was unfavorable advertising bothered him not at all, nor did it affect his prestige or power. When Penrose, the "last of the bosses," died, there was a noble scramble for his honors and his power. People asked who would take his place, and fill the position he had so long occupied in public life of America and on page one of American newspapers.

Along came David A. Reed. There had been a war over in France, and Reed was in it, as a major of field artillery. He was appointed to the United States Senate as a senator from Pennsylvania, and a little later on, was elected to a full term in that body.

People in Washington looked Reed over and reported that he seemed to be right moderately full of energy and vigor. He also appeared, so common gossip had it, to be blessed with a large amount of common sense and his head appeared to be remarkably level. As he was from Pennsylvania, whose senators are expected to be men of ability and importance, Reed was pretty thoroly scrutinized when he got to Washington, and he stood the scrutiny well.

While he was being looked over, Reed did a little scrutinizing himself. If there is one state in the union where politics is more part of the daily life and the common atmosphere than Indiana, that state is in Pennsylvania.

REED'S AMBITION

Reed noticed that Penrose had left behind two possessions either of which was worth more to an inspiring young man in public life than much fine gold. One was membership on the Republican National Committee. The other was the chairmanship of the Senate Finance Committee, that powerful body which makes tariff and tax bills, and thus affects the lives and welfare of every inhabitant of the United States.

"Now," the highly logical Major Reed asked himself, "who ever heard of a member of a national committee, outside of a few people in his own state? And who is there who has not heard, time and again, of the chairman of the senate finance committee, whoever he may be?"

The answer to this little questionnaire was that the astute Mr. Reed got himself appointed a member of the senate finance committee. The membership on the national committee already had gone, without any fuss from Reed, to his colleague, Senator George Wharton Pepper.

All of this is by way of saying that Senator Reed is being groomed as the successor of Penrose. He is a long way from the goal; he has just started on the path. He may find it as full of obstructions as the Argonne was full of Germans. But, like the men with whom he served in the war, Reed is on his way.

MEANS PUBLICITY

The point about his appointment to the finance committee is this: That is one road to Page 1 of the newspapers. Reed is only a junior member of the committee, but he is on the road to the chairmanship. He may never get there, but he will get himself advertised as he trudges along the way. The views of a Pennsylvania member of that committee are pretty sure always to be news.

They say here in Washington that Andrew W. Mellon, the canny secretary of the treasury, is backing Reed's aspirations to be the big man in Pennsylvania, and consequently one of the big men of the Republican party and of the nation. If Mellon has that in view for Reed, he will not have to do all the work himself, for Reed is a bundle of energy.

He is 42 years old this year, a lawyer, has a couple of degrees and the only man in the senate today who was a member of the A. E. F. You would not call him good looking, but, like Woodrow Wison, and and others, Reed is resigned about that. It is told of him that he USED to be a capital poker player.

ST. PATRICKS DANCE AT ELKS HOME SATURDAY NIGHT, MARCH 17TH FOR ELKS AND THEIR FRIENDS — $1.50 PER COUPLE. LAWYER'S ORCHESTRA.

CORNS

Lift Off with Fingers

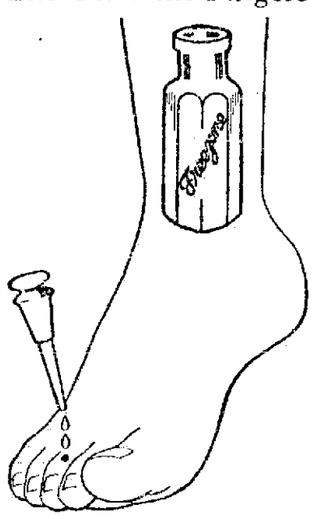

Doesn't hurt one bit! Drop a little "Freezone" on an aching corn, instantly that corn stops hurting, then shortly you lift it right off with fingers. Truly!

Your druggist sells a tiny bottle of "Freezone" for a few cents, sufficient to remove every hard corn, soft corn, or corn between the toes, and the callouses, without soreness or irritation.—Adv.

KELTNER'S Enterprise Drug Store

227 NORTH MAIN STREET

GILBERT'S AND PAGE & SHAW'S CHOCOLATES

"SERVICE TALKS"

Your druggist is more than a merchant. Your druggist should be more than a druggist; a registered pharmacist capable of filling physicians' prescriptions. It requires two pharmacists in any drug store to conduct the business of that store to conform with the Ohio State Pharmacy law. We have in our store two pharmacists registered by examination. Our service is prompt and safe. Phone us your drug wants please—Main 2820.

SATURDAY SPECIALS

Hair Brite

For Brightening and Softening Stubborn Hair

50c Size 29c

IDEAL HAIR DRESSER

3 oz. bottle 25c
8 oz. bottle 50c
75c Stacomb 59c
50c Hair Groom 39c

Stomach Powder

Do you have gassy, acid or bloating stomach after eating? If so, try Keltner's Acidease Stomach Powder. Price 50c. Guaranteed to give relief or money will be refunded.

Magic Cleaner

Magic Cloth Cleaner—the lightning grease and spot eradicator. Will not injure the finest fabric. Price 6 oz. bottle at 25c; full pint bottle, 50c.

Woodbury's Soap 19c
Cuticura Soap 19c
Lemon Greaseless Cream 39c
Cocoa Butter Cream 39c
Kosan Depilatory 39c
Pepsodent 36c
Pebeco 39c
Hind's Almond Cream ...39c
Keltner's Cocoanut Shampoo 25c, 40c, 75c
Auto Strop Razor (complete) 79c
Witch Hazel Cream 29c
Mineral Lava (Beauty Clay) .....50c and $2.00
Genuine Castoria 28c
$1.25 Najol $1.00
$1.00 Tanlac 79c
$1.00 Vinol 89c
$1.15 Vitamon Mastin's ..75c
$1.25 Pinkham Veg. Com. 88c
$1.10 Miles Nervine 79c
Mineral Lava (Face Finish) $1.50
Boncilla, complete treatment ....50c to $3.00
Liquid Petrolatum (Mineral Oil) full pint 60c
Liquid Petrolatum (Mineral Oil) quart $1.00
Nature's Remedy Tablets 17c, 33c, 67c
Bayer's Aspirin 16c, 30c, 95c
$1.00 Nuxated Iron 89c

NR TO-NIGHT Tomorrow Alright

KEEPING WELL—An NR Tablet (a vegetable aperient) taken at night will help keep you well, by toning and strengthening your digestion and elimination. Used for over 30 years

Get a 25¢ Box

NR Jrs

Chips off the Old Block

NR JUNIORS—Little NRs One-third the regular dose. Made of the same ingredients, then candy coated. For children and adults.

HUNTER'S 3 STORES

Smoke CINCO

CINCO RANKS FIRST in American cigar popularity because it repeats in quality. Nearly a quarter of a billion smoked annually. Try Cinco for a week and be convinced. A truly unusual smoke. 2 for 15c, everywhere.

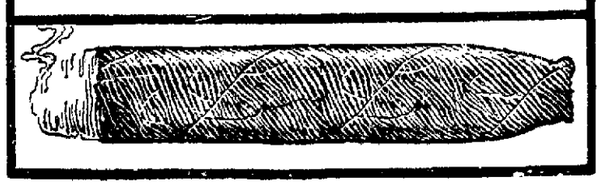

GREAT PURCHASE and Sale of Diamonds

$1 A WEEK PAYS FOR ONE

NOW!

$1 a Week

Buys a Wonderful

Diamond Ring

Another great week of our Sensational Diamond Sale! Instead of spending your money foolishly for things that have no value, why not invest your money in a wonderful Diamond, which we consider to be the best investment in the world. Remember, $1 a week pays for any Diamond you select. Come!

$1 A WEEK WILL DO!

USE YOUR CREDIT

Small Weekly Payments Will Do!

Any honest man or woman, can come into our store, select the Diamond they desire, and can arrange to pay for it in small weekly or monthly sums to suit their own convenience. Why not come in and become the proud possessor of anything your heart desires?

Look! Special!

162 Diamond Rings

Words fail to describe what wonderful Diamond values these are. We have seen Diamonds like these sell for a great deal more. $1 a week will do.

$37.50 to $67.50

The Windsor Jewelry Co.

122 WEST MARKET STREET

USE YOUR CREDIT

WHY WAIT?

Buy Spring Styles Now on our sensible Credit Plan

A Full Line of Stylish Stout Apparel

You can't be at your best unless you look your best. This Friendly Store invites Men and Women to use their credit freely for New Spring Clothes.

Come in now and select from our large stocks of Stylish Clothing. We have the style you want at the price you want to pay.

Women's and Misses' Newest

SUITS $25
COATS $30
DRESSES $35

Hundreds of new creations are coming daily. New over-blouses, new new skirts, all moderately priced.

"CHARGE IT"

Spring Coats for Girls 6 to 14 yrs. $10.98 up

Spring Millinery

Most Becoming Styles Wonderful Selections

$5.98

JUST ARRIVED

New Over Blouses
New Sport Skirts
Silk Petticoats

"CHARGE IT"

SOME STYLE!

TO THESE NEW SPRING SUITS & TOP COATS FOR YOUNG MEN

You can bet your bottom dollar you won't find styles and values in this man's town to equal ours — and you can CHARGE IT.

SUITS at $25 up

SPORT SUITS—NORFOLK SUITS—JAZZ SUITS

STYLISH SHOES $7 | NEW HATS $3

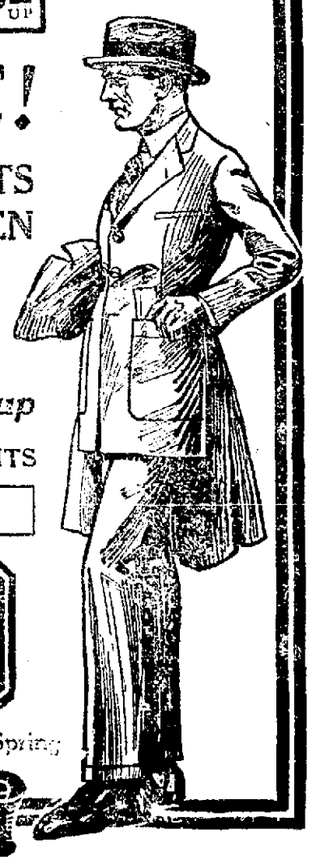

Peoples CREDIT CLOTHING CO.

209 S. Main St. Corner Spring

BUY ON PAYMENTS

126 EAST HIGH ST.

WEDNESDAY, MARCH 14th

Buehler Bros CUT RATE MARKETS

SATURDAY, MARCH 17

126 EAST HIGH ST.

OUR BIG MORNING SPECIALS — UNTIL 12 NOON ONLY

Honey Cured Hams 16c

Boiling Beef 6c

Pork Loin ROAST 12½c

SPECIAL SALES EVERY DAY — Watch Our Windows

CALF HEARTS, LIVERS and BRAINS | ALL DAY SPECIALS | SWEET BREADS and BEEF TENDERLOIN

Honey Cured Cala Hams 12½c

Pure Hog Lard 10c None Better

Sliced Liver Fresh Hearts 4c

Dry Salt Bean Pork 10c

NEWSPAPER ARCHIVE®
NEWSPAPER ARCHIVE®

U. S. BELIEVED IN ETERNAL NIGHT

Views of Primitive Tribe in Daghestan Villages

THINK YANKS UPSIDEDOWN

American Supposed to be on Bottom of World

MOSCOW — (Associated Press) —A tribe so primitive that it believes Americans live on the bottom of the world and are therefore in darkness, has been found in the mountain villages of the Daghestan by Dr. F. A. Golder of the Hoover Foundation.

These people, Dr. Golder said, on his return here, think that Americans do their plowing while walking upside down, with oxen to whose horns candles are tied. Believing that the world is table-shaped, with themselves on its top, they feel that the Americans are indeed unfortunate because they are compelled to live in eternal night.

Dr. Golder said that in many of the villages delegates greeted him as a man from the world below. Some were anxious to know how Americans managed to get about. One old gray beard, sorely perplexed by what seemed an unsolvable riddle, finally came to the conclusion that in as much as Americans are a wonderful people they have undoubtedly taken a lesson from the fly and learned to walk upside down.

TRIP THRU GROUND

"They thought I arrived by a way of a hole in the ground, the ladder to which is kept by the czar of Moscow," Dr. Golder asserted.

"These people still make fire with flint and steel and use stone hammers and shepherds' pipes. Justice is administered thru trial by ordeal. The men who are of remarkable physique, go about armed to the teeth for they are feudists.

"They nearly overwhelmed me with hospitality," Dr. Golder said, appointing as my special guard a one-eyed bandit who had 35 notches in his war club. He would not let me out of his sight."

Speaks Highly of This Home Made Cough Remedy

Says It Acts With Unusual Speed—Loosens the Mucus—Relieves the Irritation and Stops the Cough

Costs Next to Nothing—for a Big Supply

Whenever anyone in my family catches cold and begins to cough and sneeze, and hawk and breathe heavy, it doesn't take me many minutes to fix up a remedy that will drive away all such troubles in double quick time.

It's no secret—anyone can make a half pint of the finest cough medicine in the world for a trifling sum.

Get from any druggist one ounce of Parmint (double strength)—to this add a little granulated sugar and enough water to make one half pint—that's all there is to it.

But now you've got a real medicine—mind you—the first spoonful you take cast directly on the membrane of the throat and nose, the tickling ceases almost instantly—the inflammation begins to disappear—up comes the stubborn mucus and often in 24 hours every trace of the cough that frightened you is gone.

It's really remarkable how this home made remedy acts on the mucous membrane and that is one reason it is so helpful to thousands of Catarrh sufferers. —Adv.

COMING SUNDAY AT THE NEW ORPHEUM — HARRISON'S COMEDY PLAYERS.

KEMP'S BALSAM for the COUGH

ROWLANDS

Springtime Special

SATURDAY ONLY

FERNERIES

HURRY!

$6.95

Frosted Brown Ferneries at this Special Low Price for Saturday only. Made of good grade fibre and has removable pan with false bottom. This Fernery has been greatly reduced for ONE DAY ONLY!

None Charged — No Phone Orders

ROWLANDS

Northwest Corner Square

SEE NORTH WINDOW

PIGGLY WIGGLY All Over the World

ANOTHER SATURDAY — ANOTHER DAY FOR THRIFTY HOUSEWIVES TO SAVE AT PIGGLY WIGGLY STORES

Ocean to Ocean — Lakes to Gulf — Thousands Upon Thousands of People Patronize These Clean, Sanitary, Money Saving Stores.

Do YOU belong to the Thrifty Thousands?

EGGS	Fresh from the Country Per dozen	25c
PICNIC SHOULDER	COMMONLY KNOWN AS CALIFORNIA HAMS— PER LB.	13c
CHEESE	Mild, Full Cream Per lb.	29c
GRAPE FRUIT	RIPE, JUICY FRUIT, 54 SIZE EACH	8c
ORANGES	CALIFORNIA NAVELS, 150 SIZE PER DOZ.	43c
PRUNES	California Santa Clara, Two Pounds	25c
APPLES	New York State, Evaporated, 2 lbs.	33c
SYRUP	KARO — Red Label White Syrup, 5 lb. Pails	25c
LARD	Pure Kettle Rendered — 2 lbs.	23c

— Stores Located —

121 W. MARKET ST. 333 N. MAIN ST.

Gordon's

"Where Style Meets Moderate Prices"

Lima's Busy Millinery Section

EASTER MILLINERY

As Usual One of the

Largest Display of Hats in Lima

Most assuredly! Women will buy their new Easter Hat at Gordon's—because the selection is the largest and the prices are moderate—Gaily trimmed and cleverly designed to suit the fancy of each and every individual. Hats for miss, women as well as matron. Everything that style decreed is beautifully displayed.

Hats to Match Your Easter Suit

STYLES: Turban, Pokes, Picture Hats, Turn-Ups, etc.

FABRICS: Gros de Londres, Hair Cloth, Candy Cloth, Straws, etc.

IN ALL THE NEW SHADES—SPECIAL AT

$3.98 $5 $7.50

Smart, New Easter Styles

Style at Popular Prices-Gordon's

DRESSES

"Style Without Extravagance"

You'll marvel at these great values—new styles and fashioned of Canton Crepe, Paisleys and silk combinations, beautifully trimmed in straightline and draped styles—in light and dark favored shades. Special Saturday $15.

$15

Easter Suits

A Very Special Value—at $25

With Easter a few weeks away here is a splendid opportunity to purchase a new suit at a moderate price. The styles are authentic. Careful tailoring in every suit assures that trim appearance which every suit should always impart. Fashioned of Poiret Twill, Pelaire, and lined with silk—in the newest trimmings and effects—a full size range.

$25

Coats, Capes, Wraps

Sport Coats — Clever sport coats of polo with large collars and pockets, with or without belts.

Capes — Beautiful Capes in polaire, velours, etc. Beautifully lined.

Wraps — Large, luxurious wrapp coats, in the seasoned favored fabrics, very popular.

$10 $19.75 $25 $35

Sweaters

Silk and wool Sweaters for spring in slipover and coat style.

$1.98 to $5

Silk Hose

Full fashioned hose, also panel back.

$1.50

Blouses

Tailored styles, neatly trimmed, special at

$1.98 $2.98

NewspaperARCHIVE®

March Winds Halt Session Of Court

A cold west wind broke up a session of appeals court Friday morning.

The official ermine proved too flimsy a garment to warn the shivering jurists. They heaped mental kicks on the janitor and weatherman as the wind sifted thru the windows of the court room. Teeth of Marion attorneys, arguing a case concerning an estate, chattered like castenets.

"Let's adjourn," someone moved.

The motion was seconded unanimously. Session was resumed in the court library, where the radiators were working.

GRAND JURY IS NOT CALLED, COTNER SAYS

No call has been issued for a session of the January grand jury, which has already convened twice since the first of the year for consideration of cases, John T. Cotner, clerk of the courts, announced Friday.

Only a few prisoners in the county jail are awaiting action of the grand jury, records show.

COUNTY TEACHERS TO MEET HERE SATURDAY

Elementary school teachers of Allen-co, under the supervision of C. A. Arganbright, will meet in the office of the county superintendent of schools Saturday at 1 p. m.

Plans for school work during the remainder of the school year will be discussed.

NEW MARKERS PLANNED FOR ALLEN-CO ROADS

Distribution of metal road markers in Allen-co has not yet been undertaken by the state hikhway department, Dan Hubbard, district engineer declared Friday.

Sample markers have been received at his office in the Domestic bldg.

The state department is planning to mark Ohio roads with a permanent metal plated inset on concrete posts.

They are being placed on the mbain routes in the state. The new markers will eliminate signs and markers tacked on poles and fences which until recently were used to guide tourists.

FAILURE TO PROVIDE CHARGED IN PETITION

Failure to provide food and clothing is charged against Harold Yoakum, in a cross petition filed Friday by Mrs. Pauline Yoakum, 955 St. Johns-av. Association with other women is also charged.

Yoakum, who resides in Shawnee-tp. is plaintiff in the action. They have one child.

DEAN OF ART SCHOOL COMMENCEMENT SPEAKER

Henry Turner Bailey, dean of the Cleveland School of Arts, will deliver the principal address of the commencement exercises for South and Central high schools at Memorial Hall, June 8.

The invitation was extended to Bailey several weeks ago by Superintendent of Schools J. E. Collins. Word of the acceptance of the invitation was awarded Friday.

Bailey, in addition to his work as head of the Cleveland school, is well known as a lecturer and has made several tours of the state, speaking at various schools and colleges.

FUNERAL SERVICES FOR MRS. DECKER, SATURDAY

Funeral services for Mrs. Flora Decker, wife of Francis Decker, 122 Lafayette-st, who was found dead in bed Thursday, will be held Saturday at 2 p. m. at the residence. Interment in St. Matthew's cemetery near Cridersville.

Mrs. Decker has been in ill health for the past year. She called to her husband to bring her a glass of water and when he returned to her bedside, he found her dead.

Besides the husband, she is survived by three sons, Charles Decker, of Detroit; James Decker, of West Mansfield; Marion Decker, at home, and one daughter, Mrs. Grace Cave, of Lima.

A. O. H. ENTERTAINMENT FOR SATURDAY EVENING

Committee of the A. O. H. have planned an entertainment to be given at their hall, Saturday evening, in the Metropolitan-blk. The program arranged is as follows:

Piano solo, Mrs. Mary Flager; talk, vocal solo, Mrs. Mary Flager; talk, F. W. Durbin; vocal solo, H. B. Hoffman; vocal solo, Miss Mayme Phelan; recitation, Miss Jean Coon; vocal solo, J. J. Malloy; solo, Mrs. Paul Davis, accompanied by Miss Irene Sullivan; talk, Miss Collins; solo, Michael Kelly; selections on Ukulele T. J. Gorman, Jr.; speech, Robert E. Ryan; flute and violin duet, Messrs. Gorman and McGuff; solo, Frank Guyman and vocal solo, Mrs. Wilcox Flager.

OPEN HOUSE AT Y. W. C. A. TONIGHT IS ANNOUNCED

The public is invited to attend open house at the Y. W. C. A. Friday night, when the board of directors will be "at home." A program of music from 7:15 to 8:15, stunts by the industrial clubs and a gymnastic exhibition on the third floor will be given, which will convey to the public a bit of the work being done by the "Y. W." Punch will be served.

Officers of the board of directors, of which Mrs. D. J. Cable is president and the hospitality committee of which Mrs. J. P. Bowman is chairman, will be in the receiving line. Visitors may come and go at any time.

CLOTHING STOLEN

Bernard Davenport, 523 Ottawa-st, told police Friday morning that someone had stolen a suit of clothes, shirts, shoes, knife and belt from his car Thursday night while parked in front of the office of the Lima Locomotive Works. No trace has been found of the missing articles.

BIDS TO BE RECEIVED FOR PAVING 14 STREETS AND MAIN-ST SEWER WORK

Fourteen streets will comprise the second group to be improved by paving, it was announced at city hall Friday. Bids will be received early in the summer, it was said.

Bids for the construction of the Main-st sewer, a $60,000 contract, will be opened April 19, and as soon as possible after the construction of the sewer, bids will be advertised for the paving of Main-st from the Pennsylvania railroad to Ottawa river.

Contract for the paving of Grand-av was signed Friday noon by Summers & Hardin. City Manager C. A. Bingham and Hardin conferred at city hall Friday morning. George B. Walther, who will pave Central-av from Kibby to Ottawa, signed a contract with the city Thursday evening. Work will begin in two weeks, it was said.

Streets comprising the second group for improvement have not been named.

RESOLUTION BY ALLEN-CO REPRESENTATIVE ADOPTED, IN AID OF WAR VETERANS

A resolution offered by W. E. Baxter, Elida, Allen-co representative in the general assembly, providing for the appointment of a legislative committee to investigate the number of war veterans attending state-supported universities and schools who are not receiving free tuition as authorized under legislation passed by the general assembly two years ago, was adopted by the house of representatives Friday, according to dispatches received here.

The resolution goes to the senate for action.

RELEASED, AGAIN JAILED

MIDDLETOWN — Charles W. Kelly, 76, released from the Ohio penitentiary yesterday, is in jail here on charges of passing fraudulent checks in 1920. He was rearrested after serving a term on similar charges.

KILLED BY BROTHER

COLUMBUS — Benson Beckwell, five year old son of Mr. and Mrs. Minyo Beckwell, was shot and instantly killed today by his eight year old brother Eugene while they were playing with a revolver in the home.

LABOR SEEKS REPEAL OF EMPLOYMENT BUREAU ACT

Revision or repeal of the employment bureau license ordinance, enacted a month ago, will be asked by the executive board of the Central Trades and Labor council at the commission meeting March 26, V. H. Effinger, secretary of the council, said Friday.

The ordinance imposes a fee of $50 on all outside employment agents who recruit laborers in Lima with certain exceptions.

A delegation from the labor council appeared before the commission two weeks ago and entered verbal objection to the ordinance. At that time Mayor Cunningham assured spokesmen that the commission would consider any amendment offered.

President Charles Weissner and Secretary Effinger will speak for the executive board of the council.

CHILD STRUCK BY TRUCK NOT SERIOUSLY INJURED

Condition of Maxine Warren, 11, daughter of Mr. and Mrs. Lee Warren, 703 E. Elm-st, who was run down by a Stolzenbach Baking company truck late Thursday afternoon on E. Elm-st, near Scott-st, was reported to be improved by attending physicians Friday. The truck was in charge of Lester Basinger, it is stated.

The child was knocked to the pavement and suffered cuts and bruises about the body.

She was taken to the City hospital where an X-ray examination failed to disclose broken bones. Later she was taken to her home.

RUG MERCHANT IS SUED FOR $1,429 BY WOMAN

A. F. Shepherd, Oriental rug merchant, was made defendant Friday in an action for $1,429, brought in common pleas court by Mrs. I. F. Goebel, who recites she loaned Shepherd the amount named, to engage business.

Shepherd cannot be located by process servers, the plaintiff avers. A. L. Stines, a partner in the rug concern, may be named receiver in order to carry on the business.

Would You Like to See a

Completely Furnished

HOOVER-BOND

MODERN HOME?

Attend the Open Inspection

SUNDAY 2 TO 9 P. M.

of the New

Kenilworth Place Homes

(BETWEEN ELM AND STATE STREETS)

EVERYBODY WELCOME

Discriminating People

Will Find Real Values at the

ROYAL BOOT SHOP

Lima's Only Exclusive Down Stairs Shoe Store

We have built up our business on the strength of our satisfied customers, which means, Quality Shoes. Low rent and quick turnover enables us to sell our shoes at low prices. We can always

Save You $1 to $3 On Every Pair

Women's $7 & $8 Dress Pumps, Oxfords

Suede, Patent, Black or Brown Kid Tongue or Strap Pumps. All styles of toes and heels. Tan or Black Oxfords. Flat or medium heels. $3.85

Women's High Shoes $1.00 — Fine kid lace boots, high heels, all sizes.

Women's Black Satin Pumps $2.95 — All sizes.

Girls' and Children's

Solid Leather Shoes

Girls' Shoes, sizes to 11 ..... $1.95
Children's Shoes, sizes to 8 ..... $1.50
Boys' Shoes, sizes to 6 ..... $1.95
Boys' Dress Shoes, sizes to 6 ..... $2.95
Girls' Dress Shoes, sizes to 2 ..... $2.95

For Men Who Appreciate Quality at a Price

Real Solid Leather Shoes and Oxfords

Every pair guaranteed. Dark Tan, Toney Red, Black Calf, Brown or Black Vici Kid, all the new style toes and also the more conservative styles for comfort. $4.85 SAVE $2.00

Men's Better Grade Shoes and Oxfords — 25 New Spring Styles — All Sizes $5.85

Men's Work Shoes — E. J. Make — All Sizes $1.95

N. E. Corner Main and High Sts. — Down Stairs.

THE ROYAL BOOT SHOP

Next to the United Cigar Store

If You Buy It At The Royal --- It Must Be Good

Hunter's

49 PUBLIC SQUARE

March Save Event

SATURDAY SPECIALS

$1.50 Combination Syringe	$1.00	Carter's Pills	17c
$1.69 Aluminum Hot Water Bottle	$1.00	Danderine	79c
Rubber Aprons, new	$1.00	Drake's Croup	39c
Kirk's B. W. Castile, 4 for	29c	Forham's Tooth Paste	45c
10c Wool Soap Flakes	5c	Freezone	27c
65c Rubbing Alcohol	45c	Gets It	27c
1 lb. Absorbent Cotton	49c	Grove's Quinine	23c
Cocoanut Patties, 1 lb.	39c	Hill's Quinine	23c
Black Straw Hat Dye	19c	Hind's H. & A. Cream	39c
50c Jonteel Talc	30c	Lavoris	19c, 36c, 69c
100 Purcetest Aspirin	49c	Mulsified Cocoanut Oil	39c
$1.00 Riker's Peptona	79c	Miles' Nervine	79c
Hot Water Bottles	79c	Pepsodent	36c
Johnson's Talc	19c	Syrup Pepsin	89c
$1.50 Fountain Pen	$1.00	Syrup Figs	48c
Castoria	29c	Tanlac	79c
		Vick's Vapo Rub	29c

St. Patrick's and Easter Novelties

Tally Cards, Place Cards, Postal Cards and Greetings

RAY'S

Just Received

AN ADDITIONAL SELECTION

New Spring HATS

FOR SATURDAY'S SELLING

Clever authentic creations embracing bright new, closely-woven straws, novelty braids and straw and silk combinations in all the wanted colors.

Specially Priced for Saturday $7.50

Select your Easter Hats from these tomorrow.

Ray's

FORMERLY JENVIS'

116 N. MARKET ST.

Spring Suggestions of Furniture

Each day we are receiving New Pieces of Furniture bought at the Grand Rapids Market in January and placing them on our salesfloors. They represent goods carefully selected as to their quality of workmanship and finish—goods that you can rely on—goods that we stand back of with our strong guarantee "That they are right" Quality without costiness. The seasons latest creations. We invite you to call and look them over.

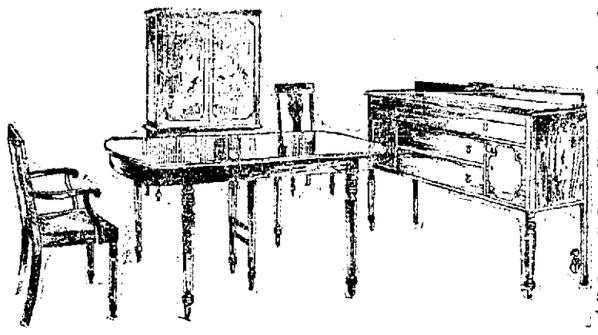

We are showing a fine line of complete

Dining Room Suites

Matched suites in American Walnut at ..... $185.00 UP

Other suites in walnut, consisting of Table Chairs and Buffet, from $150.00 UP

Italian Renaisance Suite in Jacobian oak, genuine leather chairs, splendid value at $117.00

An extraordinary value, full size Double Bake Oven, DETROIT VAPOR make, full tin lined, japaned top, special this week only,

$3.98

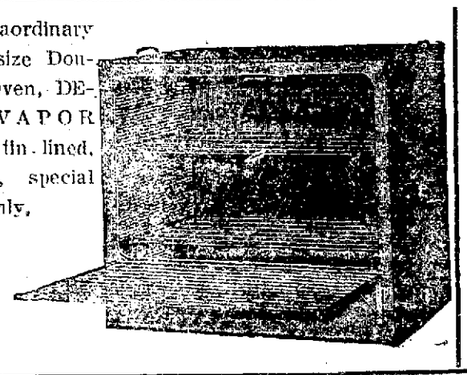

Full size four burner Champion Gas Range with Oven $24.75

45 lb. All Felt MATTRESS .. $12.75

This is an excellent mattress bought before the recent advances. Fancy art tick, imperial roll edge, full size. This is one of the best values we will have this whole year, now only $12.75

An immense line of New styes Baby Vehicles

All the late colors and shapes in Full Reed Strollers, Park Carts, Gocarts.

The biggest line in the city. Lines that are well known for their quality and finish.

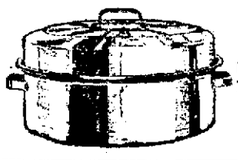

Special for Saturday

One day. Large size pure Aluminum Roaster, new shape, a real bargain, while they last Saturday

97c

For Every Floor in the House

Armstrong's Linoleum

Armstrong's Linoleum

The Nationally advertised kind is what you will find here.. All sizes of widths in stock, newest spring patterns, ALL PERFECT goods. Genuine cork and linseed oil base. Let us lay a floor or two for you this spring. Patterns suitable for any room in the house.

Visit our Novelty section for Gift Furniture.

EMPIRE FURNITURE & CARPET CO.

THE YELLOW FRONT STORE THAT SAVES YOU MONEY

EMPIRE BLDG 233-235 SOUTH MAIN ST. - LIMA, OHIO

See our large line of Lamps.

NEWSPAPERARCHIVE®

PATIENTS SAVED FROM FLAMES

Incurables Rescued When Montreal Hospital Burns

MONTREAL—(United Press)—Lives of 350 patients in the hospital for incurables were menaced when flames razed the structure during the night. Attendants and nuns rescued every patient in the hospital without injury to any while the fire completely destroyed the building, causing damage estimated at nearly a million dollars.

The incurables were marshaled up and cared for by nuns who were in charge of the hospital and who took the rescued patients to the grey nunnery nearby.

When the fire was discovered Father LaFreniere, chaplain of the institution, rushed to the chapel and removed the Blessed Sacrament which he took to a nearby church.

Other art treasures were carried from the building and stood in the snow at a safe distance from the hospital.

The patients for the most part, showed a marked degree of coolness and one woman, whose illness is incurable, said:

"Take some one else out first. I'm not worth it."

Most of the patients are suffering from cancer, tuberculosis and epilepsy. Some had to be removed on their cots.

Marie Rose, 80 years old, died in a hospital today as a result of exposure suffered on the trip from the burning building to this city. Father LaFreniere, chaplain, said that a short circuit of electric wires in a store room probably caused the fire.

The Montreal fire department has had to respond to 1,023 alarms so far this year as against 745 for the same period last year.

SPECIAL THIS WEEK — GRAHAMS SHAMROCK CENTER BRICK ICE CREAM AND INDIVIDUAL SHAMROCK MOULDS.

PUBLIC INSPECTION

Kenilworth Place, Sunday 2 to 9 p. m. Everybody invited. See the completely furnished modern home, designed by Peter M. Hutsken and built by Ralph M. Martin.

MERCER-CO MAN DIES IN HOSPITAL, AFTER SURGERY

Rudolph W. Pierstorff, 21, son of Joseph Pierstorff, of Mercer-co, died at St. Rita's hospital Thursday night following an operation for appendicitis.

Besides the father, he is survived by two brothers, Eernest Pierstorff, of Mercer-co, and Harry Pierstorff, 758 S. Main-ts, and four sisters, Mrs. Berl Eicher, of Delta; Mrs. Mitchell Fisher, of Dayton; Mrs. John Willrath., of Mercer-co; Miss Minnie Pierstorff, of Dayton.

The body will be taken to the home of the brother, Ernest, in Mercer-co, for funeral services and burial.

MAN INJURED IN FALL, RAPIDLY RECOVERING

Condition of James Messillo, 52, of 937 N. McDonel-st, who fell from an engine cab at the B. and O. roundhouse, Thursday afternoon, was reported to be improved Friday by attaches at St. Rita's hospital, where he was taken following the accident.

An examination at the hospital failed to show any broken bones, altho he suffered injuries to his right side, about the ribs.

LEFFEL BROS.

GROCERIES Phone, Lake 2250. **MEATS** Second and St. Johns-av

Potatoes, per pk, 22c, bu	85c	Morning Cup Coffee	40c
Kansas Best Flour	$1.10	Battleship Coffee	35c
Pride of Lima Flour	93c	Old Reliable Coffee	35c
Silver Star Flour	93c	Fancy Creamery Butter lb	51c
Sugar, pure cane, 10 lbs	$1	Good Luck Butter 2 lbs	54c
Lard, 2 lbs	25c	Delicia Nut Butter, 2 lbs	49c
Fancy whole Rice, 3 lbs	98c	Nucoa Nut, 2 lbs	55c
Navy Beans, 10 lbs	97c	Weiners and Bologna, lb	18c
Pure Buckwheat, 10 lbs	45c	Sausage, fresh, lb	18c
Good Prepared Pancake Flour, pkg	10c	Bacon, fancy breakfast, lb	32c
Fancy Table Syrup can	10c	Swift's Premium Ham, center cuts, lb	38c
Edgemont Crackers, lb	15c	Climalene, 3 for	25c
Home-made Sauer Kraut 3 lbs	18c	Argo Starch, 3 for	25c
Fine Jelly, all flavors, glass	10c	Palm Olive or Creme Oil Soap, 3 for	25c
Corn, nice quality, can	10c	Hardwater Castile Soap, 3 for	25c
Tomatoes, 2 cans	25c	Rinso, 2 for	15c
Hominy, can	10c	Sunbright Cleanser 6 for	25c
Fancy Pumpkin, can	10 and 15c	Good Laundry Soap, 10 bars	40c
Table Peaches, can	25c	Luna Soap, 10 bars	43c
Red Kidney Beans, 2 cans	25c	Classic Soap, 10 bars	45c
Libby's Pork and Beans, 2 cans	25c	4 large rolls toilet paper	25c
Libby's Apple Butter, 2 lb can	25c	Plenty of all Scrap Tobacco 3 for	25c

All fresh Fruits and Vegetables that are in season at reasonable prices.

Buying Tires is as Big a Gamble as the "Ponies" But Not at Dick's Auto Supply

NO SECONDS — ALL FIRSTS

Special on strictly high grade Tires:
30 x 3 $ 8.25
30 x 3½ $ 7.75
31 x 4 $12.50
33 x 4 $12.75
34 x 4 $12.95
The prices are subject to stock on hand, so don't wait.

PLATINUM FILES, 15c

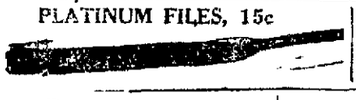

CORD FAN BELTS FOR MOST ALL CARS

Federal Non-Skid Cords

30 x 3½	$14.50
32 x 3½	$20.00
32 x 4	$25.00
33 x 4	$25.85
34 x 4	$27.50
32 x 4½	$32.10
33 x 4½	$33.00
34 x 4½	$33.50
35 x 4½	$35.00
36 x 4½	$36.85
35 x 5	$42.50
37 x 5	$43.00

Dash Lights 55c-75c
Spl Lights $2.55 to $8.75

Wheel Puller For Ford 45c

Will Lift 1500 Lbs. 90c

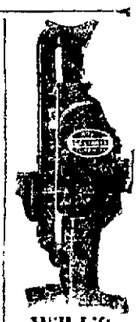

Will Lift 3000 Lbs. $3.10

Pedal Pads for Fords Per Set of 3 43c
Extension Pedal Pads Set of 3 95c

High Grade Federal Tubes

30 x 3	$1.35
30 x 3½	$1.50
32 x 3½	$1.85
31 x 4	$2.30
32 x 4	$2.35
33 x 4	$2.55
34 x 4	$2.60
32 x 4½	$3.25
33 x 4½	$3.25
34 x 4½	$3.30
35 x 4½	$3.40
36 x 4½	$3.50
32 x 5	$3.85
35 x 5	$4.00
37 x 5	$4.10

Milwaukee Timer For Ford at..... $1.45
Other Timers 80c

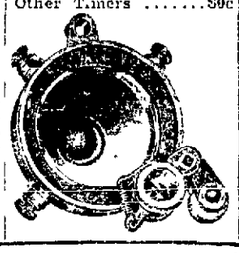

Heavy Japanned Metal Frame, furnished complete ready to install. Per set of 3..... 90c

Floor Mats For Fords

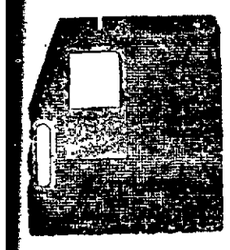

Touring or Roadster 63c
Sedan Carpets $3.95
Coupe Carpets $2.60
Rubber Mats for Coupe $2.25
Rubber Mats Sedan $3.90

$3.75 Genuine Trico Automatic Windshield Cleaner Keep Both Hands on the Steering Wheel and Drive in Safety

Fenders for Fords complete set.... $10.50

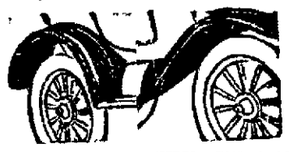

Columbia Four Cell Battery.... $1.85

Radiators for Ford $13.25

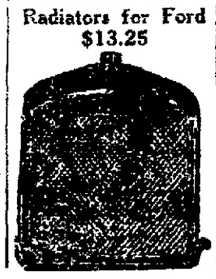

BULBS

Favorite Valve Grinders For Ford $2.00 Other Sizes $2.50

Two Cylinder Pump 85c
Single Cylinder 65c

Top Recovering for Fords
Touring Top, complete with Back Curtains $5.00
Roadster Top, complete with Back Curtains $3.95
Touring Set Side Curtains for Fords $6.50
Roadster Set Side Curtains... $5.50
Rear Curtains, Roadster or Touring at $1.85
Rear Curtain, Roadster or Touring Plate Glass $3.25

Stewart Speedometers For Ford, new type $10.45

Pat. Fend.

Grease and Oil Gun, a dandy 48c

Hydrometer Battery for testing Storage 69c

FORMAN AXLE SHAFTS FOR MOST ALL CARS IN STOCK

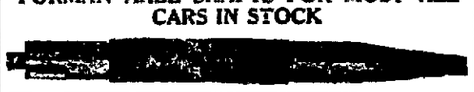

Metzger Spring Shackle Bolts For All Cars

FIVE MINUTE VULCANIZER, COMPLETE WITH 12 PATCHES.....98c

DICKENSHEETS & SON

535 N. MAIN ST. LIMA, OHIO

Bluem's Men's Department

Right Inside Market Street Entrance

Golf Togs---
Shirts
Caps
Hose
Balls
Vests

Getting the Man Togged For Easter

Shirts--

Attractive new Spring Shirts, in fine quality madras, soisette, broadcloth, silk, in hundreds of beautiful patterns, finely made and priced at

$2 to $7.50

Neckwear

Beautiful four-in-hand ties in silk and knit styles, beautiful plain and combination colors. Moderately priced at—

$1 to $3.50

Handkerchiefs--

Men's Cotton and Linen Handkerchief, generous size, plain and hemstitched. Buy men's handkerchiefs at Bluem's, priced at—

39c to $1.50

Gaberdine Top Coats

New Spring Gaberdine Top Coats, finely tailored garments, in belted styles, very smart for spring wear and priced at—

$29.75

Van Heusen Collars

The popular Van Heusen starchless collars—very smart and dressy in the newest spring styles, priced at

50c each

Silk Hosiery

Pure silk thread Hosiery, full fashioned, double heel and toe, some are clocked with contrasting colors and white, all sizes, priced at

75c to $2.00

EXTRA SPECIAL!

Wool Hose

One table of Men's All Wool Hose to wear with Oxfords, in black and colors, to close out at $1.00 PAIR

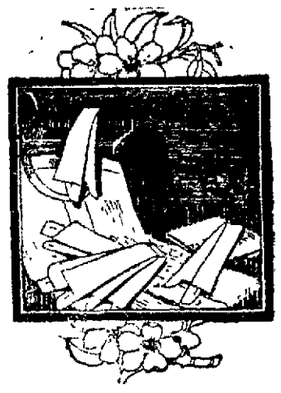

Kinney's

New Spring Styles now in Stock

Ladies' Pumps, the season's latest with small colonial tongue in Gray, Patent, Satin and combination.

$3.98 and $4.98

See Our Windows

126 WEST HIGH STREET

5 Factories — Over Hundred Stores

Shoes for the whole family at prices that are lower for quality.

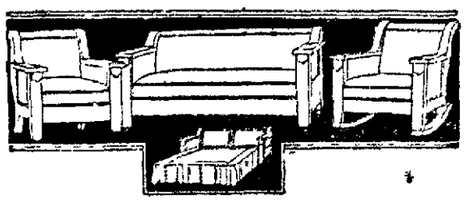

Remarkable Values in a 3-Piece Suit. Our Price on This Handsome 3-Piece Suit Brings You A Sensational Saving.

$127.50

Rugs		Stoves & Ranges	
Axminster, 9x12	$57.50	Combination Range	$89.50
Fiber, 9x12	$16.75	Coal Range	$52.50
Grass, 9x12	$ 9.95	Cook Stove	$29.50

The LISK-GRADY Co.

We Trade In — 300 South Main — LIBERAL CREDIT TERMS — We Trade In

NewspaperARCHIVE® NewspaperARCHIVE®

BIG WOOL CARGO IS ASSURED

Allen-co Pool Gets Contracts for Near Two Car Loads

PEACH LEAF CURL WARNING

Monthly Report Issued by County Agent H. J. Ridge

Contracts amounting to a car and a half have been received for the Allen-co wool pool, it was announced at the Farm bureau offices Friday. An equal amount will be signed up before April 1, when the pool closes, it was said.

The pool this year will be about twice as large, in pounds, as that of last year, H. J. Ridge, Allen-co agent, believes. When the signing of contracts was completed last year the total was a car and a half.

* * *

Enthusiasm is being shown by township leaders for the boy's and girls' club work, Ridge said. A conference of township leaders was held Friday afternoon at the farm bureau offices. Experts in the work from Ohio State University addressed the leaders.

* * *

The county agent has sent out a warning against peach leaf curl, which last year defoliated nearly all peach trees in Allen-co. Unless prompt preventative measures are taken, the blight will recur this year, it was said. A lime sulphur spray, composed of one gallon of commercial lime sulphur to six gallons of water, applied before the buds begin to swell is an absolute preventative. However, the spray must be used before the buds swell, as the spore which causes the trouble goes inside the bud when it develops and is thereafter immune to sprays or other treatment. It is also important that the spray be thoroly applied.

Lime sulphur spray or oil sprays can also be used to control the San Jose and other scale insects on all varities of fruit trees.

* * *

A great many calls are being received by the Farm bureau on treating hogs for worms. The capsule method is recommended by the bureau as the most reliable means of treatment. By the use of capsules each pig is given the proper amount of treatment. When medicines are mixed with feed, the amount varies and some hogs get too much, while others do not get enough.

Symptoms of worms are thumps, coughing and pneumonia, which stunt the animal's growth and often causes death.

Clean pens are also a preventative of worms. Scrubbing pens with lye is recommended. Mud and dirt should be carefully removed from sows before farrowing. Treatment of young pigs by capsule should occur two weeks after weaning.

The Allen-co bureau is planning a series of capsule treatment demonstrations this Spring and Fall in each township.

* * *

Lambs should be docked and the males castrated when they are one to three weeks old, Ridge said. The shock of the operations is less at that time than at any other age and causes less of a setback to the animal's growth and development. The docking should be done on a bright warm day before noon, the agent said. Plenty of bedding of clean straw is desirable following the operation.

* * *

Saturday is the last day for receiving orders for certified seed potatoes, Carson F. Mertz, who is handling the orders, said Friday. Orders for 35 bushels were received Thursday.

* * *

Thirteen meetings, with a total attendance of 5,400 persons, were conducted or attended by H. J. Ridge, Allen-co farm agent, during February, according to his monthly report made public Friday. Sixty-five telephone calls were received and 225 office callers were taken care of.

Ridge spent nine days at farmers' institutes, four days on organization work, four days on miscellaneous work, three days on the wool pool and three days on club work.

* * *

O. E. Bradfute, president of the American Farm Bureau federation, Chicago, has accepted an invitation to speak at Van Wert April 9. The bureau made an effort to arrange an engagement for Lima this winter, but conflict of dates prevented Bradfute's appearance here.

GEYER APPOINTED

Charles E. Geyer, 19, 519 N. Main st, will leave Sunday for Washington, where he has been appointed to a clerical position in the Navy Department. Geyer served in the navy during the war and has been a student at Ohio Northern university since that time.

THE NEW HALL OF FAME

ANNOUNCEMENT EXTRAORDINARY

Josef Hofmann

NOW ON BRUNSWICK RECORDS ONLY

First Recording Now On Sale

50023—Hungarian Rhapsody—No. 2, Part 1 (Liszt)
Hungarian Rhapsody—No. 2, Part 2 (Liszt)

A record to cherish and preserve. Crystal clear, not a note lost nor subtlety of expression omitted. One of the great geniuses of time perpetuated as only Brunswick Records—the world's clearest reproductions—could achieve. Hear it today. Plays on any phonograph.

Six Other New Records Just On Sale—

JUST HEAR:
Henry Lange (Pianist)
2344—Pianoflage—Fox Trot
Rufenreddy—Fox Trot

White Way Male Quartet
2329—Come Along
Ernest Hare and Male Quartet
My Buddy

Brunswick

Instant relief from CORNS without risk of infection

Safely! You can end the pain of corns in one minute. Dr. Scholl's Zino-pads will do it, for they remove the cause—friction, pressure, and heal the irritation. Thus you avoid infection from cutting your corns or using corrosive acids. *Thin, antiseptic, waterproof.* Sizes for corns, callouses, bunions. Get a box today at your druggist's or shoe dealer's.

Dr Scholl's Zino-pads

Made in the laboratories of The Scholl Mfg. Co., makers of Dr. Scholl's Foot Comfort Appliances, Arch Supports, etc.

Put one on—the pain is gone!

This Man Needs Bifocal Glasses

There is no necessity for wearing reading glasses that require you to peer over their tops to see distant objects.

Our *Invisible Bifocals* enable you to see near and far—all in one pair of lenses—without the disfiguring, cemented segments.

Come in and Let Us Show Them to You.

W. FENSTERMAKER
Lima Trust Bldg., Entrance on Market
REGISTERED OPTOMETRIST
"We Fit Right Glasses for Wrong Eyes"

HEALING CREAM IS QUICK RELIEF FOR HEAD COLDS

Colds and catarrh yield like magic to soothing, healing antiseptic cream that penetrates through every air passage and relieves swollen, inflamed membranes of nose and throat. Your clogged nostrils open right up and you breathe freely. Hawking and snuffling stop. Don't stay stuffed up and miserable.

Get a small bottle of Ely's Cream Balm from your druggist. Apply a little in the nostrils and get instant relief. Millions endorse this remedy known for more than fifty years.—Adv.

CONSTIPATION

Bilious—Headache

WENDELL'S

Vegetable Cathartic Liver Pills

Make your liver active, bowels regular without pain or gripping; relieve sick headache, indigestion and other morbid conditions due to unhealthy action of Liver and Bowels. They seldom fail to end constipation. Get a box of WENDELL'S Liver Pills today at Enterprise Drug Co., or any leading drug store.

Large Box for 25 cents. —Adv.

PUBLIC INSPECTION

Kenilworth Place, Sunday 2 to 9 p. m. Everybody invited. See the completely furnished modern home, designed by Peter M. Huisken and built by Ralph M. Austin.

Mrs. Showmefirst: "O-o-oh! I didn't know you had your walls painted over."

Mrs. Upandoing: "We didn't, we used Blue Devil Cleanser."

COMING SUNDAY AT THE NEW ORPHEUM — HARRISON'S COMEDY PLAYERS.

STRICTLY FRESH EGGS 25c DOZ. ALL YOU WANT DIEHL'S GROCERY FINDLAY-RD & McCOLLOUGH-ST.

SPECIAL ROAST PHILADELPHIA CAPON DINNER AT ELKS HOME SUNDAY, MARCH 18TH. $1.00 PER PLATE.

ALL HENINZ GOODS AT 20% DISCOUNT. ALL STONE WARE CROCKS, JARS AND JUGS 25% DISCOUNT. ALL OLIVES 20% DISCOUNT, AT DORSEY'S.

The Sample Shop
220 N. MAIN

To Stimulate Early Easter Buying A Special Offer

SPRING SUITS

Even though you may think it is a little early to buy a Spring Suit, don't you think it certainly worth your while to anticipate your needs now when we're offering the season's newest models—Suits that will retail later in the season for $5.00 to $10.00 more, for tomorrow only at—

$24.75

New Spring Suits of twill and finest Tricotine, beautifully silk lined light and dark colors.

Blouse effects, box suits, loose back and tailored models, many elaborately embroidered and braided.

See Our New Line of LITTLE NELLIE KELLY JERSEY DRESSES, Pretty shades—special $9.75

Sport Coats

SPECIAL FOR SATURDAY ONLY

New Sport Coats made in the new straight back flaring effect, raglan sleeves, belted models, in plain camel hair and in plaids, sizes for misses, growing girls, and women.

$12.75

New Dresses

Just received new style dresses, something different, youthful and charming in many soft and pretty shades, of Canton crepes, flat crepes—also combination in crepes, special offering for Saturday—

$14.50

Coats and Capes

Dressy Coats and Capes of all soft materials—all silk lined and embroidered in several different models and designs—very special ....

$19.75

Her Birthday Cake

AN important event—the children's birthdays.

Each year mother takes pride in preparing the refreshments for the party.

And the cake—it must be perfectly baked—and it always is because she realizes that to use

CALUMET

The Economy BAKING POWDER

means assurance — that there are never any last minute excuses necessary—no delay in serving promptly.

More than the ordinary leavening strength is contained in every spoonful of Calumet—it goes farther than most other brands and naturally lasts longer. There is never any lost labor—no waste of materials—nothing but real honest-to-goodness bakings.

This service of over a third of a century has made millions of friends for Calumet.

The sales of Calumet are over 150% greater than that of any other baking powder.

BEST BY TEST

A pound can of Calumet contains full 16 oz. Some baking powders come in 1½ ounce instead of 16 ounce cans. Be sure you get a pound when you want it.

THE WORLD'S GREATEST BAKING POWDER

Your Money

8%

Home Capital—Home Management

Colonial Finance Preferred—A Tax Free Investment

OFFERS a sound investment at better than the usual rate in a business that has thoroughly demonstrated its earning power, with earning capacity many times the preferred stock requirements.

Any officer or director of this company will be glad to tell you more about it.

THE COLONIAL FINANCE CO.

DIRECTORS

DAN H. KIRWAN,
Director First National Bank, Lima, O.
Director Farmers' National Bank, Plain City, Ohio
N. L. MICHAEL,
President The Michael Clothing Co., Lima, Ohio
Director, The American Bank, Lima, Ohio
FRANK G. KAHLE,
Director Bank of Ottawa Co., Ottawa, Ohio
Director Peoples Bank, Kalida, Ohio
H. L. LEHLICH,
President The Old National Bank of Delphos, Delphos, Ohio
President, The Delphos Savings & Loan Co., Delphos, Ohio
HARRY O. BENTLEY,
Attorney-at-Law, Lima, Ohio
Director Solar Refining Co., Lima, Ohio
MAURICE HOFELLER,
Hofeller & Hiatt
Director, The American Bank, Lima, Ohio
JULIUS WISE,
President The Lima Stone Co., Lima, O.
Vice-President Commercial Bank & Savings Co., Bluffton, Ohio
CHARLES KILLEN,
Vice-President, The Lima Stone Co., Lima, Ohio.
EMMETT R. CURTIN, Jr.,
The Lima Natural Gas Co., Lima, Ohio
O. C. PLUMMER,
Lima Cadillac Co.
L. F. JENSEN,
H. L. Solomon Co., Lima, Ohio
HARRY L. SOLOMON,
H. L. Solomon Co., Lima, Ohio
Director, The American Bank, Lima, O.
JULIUS F. SOLOMON,
H. L. Solomon Co., Lima, Ohio
W. J. RENZ,
J. F. Renz & [illegible], Lima, Ohio
R. L. GRAHAM,
Pres. R. L. Graham Co., Lima, Ohio

The COLONIAL FINANCE COMPANY
CAPITAL $100,000
321 N. MAIN ST. LIMA OHIO

NewspaperARCHIVE®

POPULATION WILL GROW RAPIDLY

Economist Predicts Large Increase in Population by 1970

IMMIGRATION TO LESSEN

Coal Fields of Northwest to Influence Development

(BY EDWARD THIERRY)

NEW YORK.—(Special)—What will the map of the United States look like 50 years or more from now? Where will th ebig cities be.

"Our growth and distribution of population depends on five things," answers Dr. Willford I. King, economist of the National Bureau of Economic Research, "These are the five factors: Immigration, excess of births over deaths, water power, coal, and improvement in agriculture machinery."

Dr. King, a student of statistics, estimates the population of continental United States in 1923 at 110,000,000 (it was 105,710,620 in 1920) and predicts 120,000,000 in 1930 if present immigration laws are not changed.

"Present statistical trends point to probably 160,000,000 in 1970," he says. Dr. Raymond Pearl, of John Hopkins University, recently predicted 170,000,000 by that time.

Then, 50 years or more hence, we will stand still, Dr. King thinks. These are his conclusions:

"Immigration will be negligible 15 or 20 years hence if curtailment laws continue. If it is shut off there will be no excess of births over deaths, and, without either, there will be no population increase after another generation.

"If all immigration restrictions were removed, including those affecting Japanese and Chinese, the United States may be easily half Asiatic within the lifetime of persons now living.

"Big cities of the future will be near water power and coal deposits, supplying electric power to industries.

"As the coal fields of the East become more difficult to mine and approach exhaustion, a great industrial city—a "Pittsburg of the Northwest"—may spring up in North Dakota, where is located America's greatest coal deposit. It is low quality coal, but the fields are untouched. Nearby are the great iron ore fields. Half way between is Fargo; guesses cannot be specific.

"New York should retain its supremacy, unless the St. Lawrence waterway should be developed. Then cities of the Great Lakes—notably Chicago, grain capital—should make tremendous strides.

"Agricultural machinery will play a big part. Unless there is great improvement more and more people must live on the farm. The rural ratio in 1920 was only 48.6 per cent as against 54.3 per cent in 1910. Intensive production of foodstuffs should come chiefly in the Mississippi Valley. The center of population (now in Owen county, Ind.) should be n the eastern part of southern Illinois.

Dr. King does not look for population expansion on the Pacific Coast at the expense of the East.

Great ports will develop there, statsticians say. Some predict supremacy for Oakland, Cal. A forecast made by Dr. Walter Laidlaw, of the New York City census Committee, call Bellingham, Wash., the coming great port of the Pacific Coast.

Don't let your grocer do a Rip Van Winkle — show him 12c and say, "Blue Devil, please."

BENEFITTED HIM WONDERFULLY

Suffered Terribly for Months With His Stomach, Liver and Kidneys

HE PRAISES PLANT JUICE

This herbal medicine, Plant Juice, has become a common subject of conversation among Lima people since it has accomplished such surprising results in so many local cases. On street cars, in theatres and public places, on the streets and

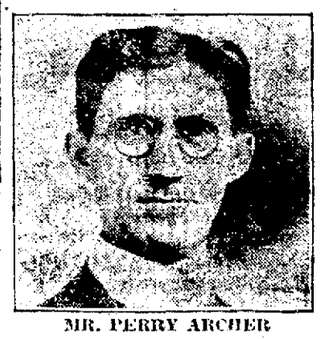

MR. PERRY ARCHER

in the stores, the words "Plant Juice" are frequently spoken as people tell of the amazing relief this medicine has given to relatives or friends.

The crowds that call to see The Plant Juice Man at Hunter's Drug store, 49 Public Square, Lima, are increasing in volume every day and The Plant Juice Man is now busy all day long meeting these people and explaining the Plant Juice.

A few days ago, Mr. Perry Archer, of 230 Calumet street, Lima, a well known resident of this city, was among those who called at the Hunter store. He stated that he had already taken Plant Juice and gave the following surprising testimonial.

"For months I had been troubled terribly with my liver, kidneys and stomach," said Mr. Archer. "I was constipated; felt weak, and my legs hurt me all the time. I had a soreness in my right side that gave me a great deal of trouble and my appetite was poor and what little food I did eat would make me bloat. I lost weight. I would have to get up through the night because of my kidney trouble.

"Your Plant Juice brought me fine results and now my kidneys have improved so much that I do not have to get up at night and sleep fine. I eat anything I want and have gained 10 pounds weight. That soreness I had in my side is nearly gone and my legs do not hurt me now. I do not feel weak and run down as I did before and my general condition has improved wonderfully and I will say that Plant Juice did more for me than anything I ever took in my life and I recommend it as a great medicine."

The Plant Juice Man is at Hunter's drug store, 49 Public Square, Lima, where he is daily meeting the local public and introducing and explaining the merits of this remedy. Free samples given.

Plant Juice is sold also in Lima at Hunter's drug store at Main and Wayne streets and at the Argonne drug store, opposite Post Office.—Adv.

"EVERY BOY IN LIMA A SWIMMER," IS SLOGAN

Three hundred of the 740 boys in the fifth and sixth grades in Lima public schools will be taught to swim during spring vacation, according to plans of R. T. Veal, director of boy's work at the Y. M. C. A., and J. E. Collins, superintendent of schools. "Every boy in Lima a swimmer" is the watchword of the campaign.

Three free lessons of half an hour each will be given each boy who has not already learned to swim, during the period of March 26 to 31. The Y. M. C. A. has provided a staff of instructors sufficient to care for all boys who apply. Blanks are now being distributed in the schools.

The Y. will try to make the swimming campaign an annual affair, Veal said. Superintendent Collins is in hearty sympathy with the work and has urged principals to cooperate.

MUST PAY ALIMONY; WILL FIGHT DIVORCE

Charles E. Van Pelt, hose mover was ordered to pay $9 a week for the support of his children at a hearing before Judge Fred C. Becker. He will fight divorce proceedings instituted by Mrs. Lydia Ban Pelt, he asserts.

The hearing on alimony was held Thursday after litigants failed to agree on a proper amount.

ST. PATRICKS DANCE AT ELKS HOME SATURDAY NIGHT, MARCH 17TH FOR ELKS AND THEIR FRIENDS — $1.50 PER COUPLE. LAWYER'S ORCHESTRA.

EX-SAFETY DIRECTOR AGAIN IN PENITENTIARY

COLUMBUS — After liberty of almost a year, C. C. Timberman, former safety director of Lorain, again today was behind the bars of the Ohio penitentiary, for a second time beginning to serve a sentence of from two to ten years for accepting bribes in connection with operations of bootleggers at Lorain.

The former safety director surrendered to Warden P. E. Thomas late yesterday following the action of the supreme court Tuesday affirming the decision of the common pleas court.

Timberman sought to enter the penitentiary Wednesday evening, Warden Thomas said, but admission was denied in absence of commitment papers. Almost a year ago he served a month of the sentence. He was released pending the supreme court review of his case.

Magical Beautifier For Women

Women everywhere are trying all kinds of beautifiers, only to find that their effects are transitory. The first requisite of beauty is health. Without it the steps lag, eyes are lusterless, dark circles appear beneath them, the complexion becomes sallow, and almost invariably the underlying cause is some ailment peculiar to women. There is a very inexpensive remedy for this condition in Lydia E. Pinkham's Vegetable Compound, which for nearly fifty years has been relieving women from some of the worst forms of female ills. Why not let it restore you to health and beauty and the joys of living?

—Adv.

STRICTLY FRESH EGGS 25c DOZ. ALL YOU WANT DIEHL'S GROCERY FINDLAY-RD & McCOLLOUGH-ST.

A WOMAN'S VOICE

By Evelyn Hope

WHEN Owen Wayne's father died and left him at thirty-five the head of a big manufacturing plant, he resolved to keep it running as his father would have approved, and from a gay society favorite, he rapidly developed into a splendid business ma nwith every detail of the business at his fingers' ends. He was at his desk one morning, absorbed in solving an intricate problem, when the call of the 'phone interrupted him and he took up the receiver only to hear a sweet voice say, "Excuse it please!" He hung up with a bang and exclaimed ,"Confound those operators!" After resuming work he was puzzled about an important detail and called up a prominent banker only to find he had been given the wrong number. He was really a kind hearted man but this was the "last straw" and he spoke sharply to the operator, threatening to report her carelessness. "Please don't," she pleaded, "I need work and I am not well." Owen hastened to assure her he would not. "Sorry you are not feeling well," he said. "Won't you let me take you to lunch?" "We are not allowed to talk", she answered coldly, and shut off.

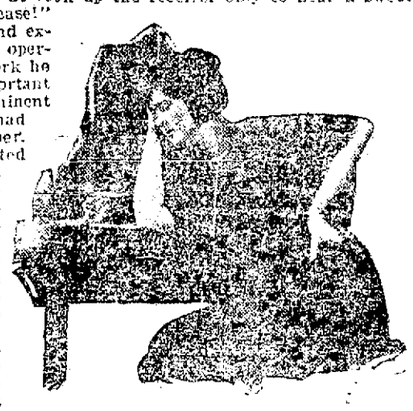

All day her sweet,vibrant voice haunted him. The first thing he did the next morning was to call Central and his heart leaped when he heard the voice.

"I called up to appologize for my rudeness yesterday", he said.

"It does not matter, I am leaving today anyway", she replied.

"Won't you at least tell me your name? Mine is Owen Wayne."

"My name is Elsie," and she shut off.

Owen Wayne could not forget Elsie's sweet voice and sought in vain for any trace of her.

She accepted an invitation to a house party in the Adirondacks. It was a discouraged and lonely girl that sat bowed down with pain leaning over her dresser. A friend who had been relieved of lumbago by Dr. Pierces Anuric, a wonderful remedy for the kidneys, advised her to try it, which she did and found quick relief, the backache disappeared and she was once more a lively strong girl—dancing and playing tennis. One evening there was a concert at the hotel for the benefit of the Red Cross and Elsie took part. When her sweet clear voice rang out, a man in a back seat started and then almost shouted; he had found Elsie! and when he met her at the dance and she acknowledged that she had also not forgotten, he told her he did not intend to lose her again.

Folks everywhere have taken Anuric with excellent results. It flushes out clogged kidneys and drices away rheumatism and backache.

Delphos, Ohio—"I had doctored a good deal for ten years. I often took different kinds of medicine for kidney or bladder trouble, but I never got any better. Sometimes I would be disturbed three or four times at night, never any pain, just uneasiness. I also had a soreness in my back and an awful weak back. I sent for a trial of Dr. Pierce's Anuric (Kidney and backache) Tablets and felt better from the first, so I went to the drug store and got a full size package and never had any more trouble. After that I can say 'Anuric' is just as represented." —Mrs. C. L. Cramer, Route 1.

Sold by druggists or send 10c for trial package to Dr. Pierce's Invalids' Hotel, Buffalo, N. Y.—Adv.

Particular People Ride IN A CHECKER CAB ARE YOU PARTICULAR MAIN 4066 3156 3161

STRICTLY FRESH EGGS 25c DOZ. ALL YOU WANT DIEHL'S GROCERY FINDLAY-RD & McCOLLOUGH-ST.

COMING SUNDAY AT THE NEW ORPHEUM — HARRISON'S COMEDY PLAYERS.

BUY TIRES NOW!

Prices Effective Till April 1st, 1923

After Which They Will Be Increased To The Present Advance in Tire Prices

Roamers 30x3 $5.95 Mail Orders Filled

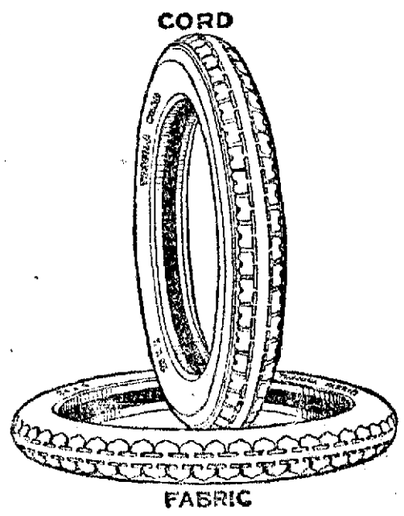

Roamers 30x3 1-3 $6.95 Mail Orders Filled

Mail Orders Filled

Mail orders will be promptly filled—all orders C. O. D. subject to inspection.

Save About 33⅓% on Your Tires Now!

NOTE THESE LOW "BEFORE-ADVANCE" PRICES

REMINGTON'S Fabrics 6,000 Miles

30 x 3	$ 6.95
30 x 3½	$ 8.60
32 x 3½	$11.95
31 x 4	$12.95
32 x 4	$13.95
33 x 4	$14.95
34 x 4	$15.95

REMINGTON TUBES Ton Test

30 x 3	$1.25
30 x 3½	$1.45
32 x 3½	$1.65
31 x 4	$1.95
32 x 4	$2.25
33 x 4	$2.60
32 x 4½	$2.75
33 x 4½	$2.95
34 x 4½	$2.95
35 x 4½	$2.95
33 x 5	$3.25
35 x 5	$3.50

ROMERS Fabrics

32 x 3½	$ 9.95
31 x 4	$10.95
32 x 4	$12.45
33 x 4	$12.95
34 x 4	$13.95

TUSCORA Cords 10,000 Miles

30x3½	$10.95
Oversize	
30 x 3½	$10.95
32 x 3½	$14.50
31 x 4	$16.95
32 x 4	$17.50
33 x 4	$19.95
34 x 4	$20.75
32 x 4½	$23.50
33 x 4½	$24.50
34 x 4½	$25.95
35 x 4½	$27.50
33 x 5	$29.75
35 x 5	$31.50

WE DO OUR OWN ADJUSTING

A Complete Line of Accessories, Genuine Ford Parts, Gears, Springs,

K. and N. Co. GEARS BEARINGS TIRES & ACCESSORIES 206 S. MAIN ST. MAIN 6877.

Successors To the J. C. Tire Co.

CLOSING OUT PIANO BUSINESS

We Will Manufacture Pipe Organs, But Will Keep Offices and Piano Service Department in Lima

THIS Beautiful New PLAYER PIANO with Bench, Scarf and $20 worth Rolls $390 Former Price $690

FIXTURES, PIANOS and PIANO PLAYERS WILL ALL BE SOLD AT TREMENDOUS SACRIFICE

Baby Grand Pianos
Parlor Grand Pianos
Princess Grand Pianos
Concert Grand Pianos

And the finest Reproducing Grand Pianos in the world, will all be sold at tremendous sacrifice during this sale.

PIANOS—as low as $25
PLAYERS—as low as $150
GRANDS—as low as $490
BORDMAN & GRAY GRAND at $250

RADIO Outfits AT 1-4 Off

Automobiles
1 Reo Truck
1 Reo Truck
1 Cadillac Truck
2 Ford Sedans
2 Ford Roadsters
2 Ford Tourings
1 Franklin Brougham
1 Wills St. Clair Touring
1 Wills St. Clair Sedan

50% Discount On New Player Rolls 5 Emerson or Columbia Records for z $1.00

OFFICE FIXTURES
Show Cases
Wall Cases
National Cash Register —5 Drawer Electric
Burroughs Adding Machine.
Wall's Adding Machine
5 Roll Top Desks
Typewriters and chairs

A Great Number of Violins, Banjos, Saxaphones, Ukuleles

And other small goods to be sold as well as slightly used Brunswick Phonographs and many others, Roll Cases.

THE MAUS PIANO CO.

STORE OPEN EVENINGS 404-6-8-10 N. MAIN STREET

NewspaperARCHIVE® NewspaperARCHIVE®

SCRAMBLE IS ON FOR OLD GEMS

Demand for Egyptian Jewelry Is Declared Great

SOUGHT BY SOCIETY WOMEN

Some Coveted Articles Date Back 3,000 Years

(BY HEDDA HOYT)

NEW YORK — (United Press) —Jewelry merchants contend that the Egyptian craze has created a great demand for Egyptian jewelry, such as scarab rings, huge signet-shaped rings engraved with hieroglyphics, gold cobra bracelets and necklaces and cornelians.

According to jewelers nothing is "as scarce as scarabs" nowadays. Genuine scarabs, which were placed in that portion of the mummy where the heart had formerly been, are as costly as they are scarce. Still the demand.

Cornelians which were worn by Egyptians over 3,000 years ago are much in demand among fashionable women. The real cornelian is darker than amber in color—verging more on reddish brown tones. Long necklaces made of the cornelian beads are cut or uncut, according to taste. They are strung on red cord with knots between each bead. Earrings or cornelian carved in the shape of scarabs or flowers are popular as well as those of round loops.

GOLD COBRA NECKLACES

The gold cobra necklaces and bracelets are worn with evening gowns with the head of the cobra encrusted with diamonds.

Imitations of scarabs, cornelians and corba ornaments are being displayed in many of the department stores and doubtless before long Tillie Tickletoe will have Tut's monogram on her pinkie ring.

A tinker of jewels on a little side street in New York has become famous over night because he had a jar of old mummy beads stored away on his shelf. He combines copper with these dull-hued beads and gets some remarkably fine results. An Egyptian necklace made of heavy copper wire fits tightly about the neck and clasps together at the hollow of the throat, where there is a pendant of scarabs, blue-hued beads and tiny carved ornaments set in copper.

One can not describe the colors of the mummy beads. They are the dullest blues and copper tones imaginable and look as tho they have been recently taken out of a mud bath. They are extremely beautiful when combined with copper and made into reproductions of old Egyptian jewelry.

"CASCARETS" 10¢ BEST LAXATIVE FOR BOWELS

To clean out your bowels, without cramping or overacting, take Cascarets. Sick, headache, biliousness, gases, indigestion, sour, upset stomach, and all such distress gone by morning. Nicest physic on earth for grown-ups and children. Ice a box. Taste like candy.—Adv.

ST. PATRICKS DANCE AT ELKS HOME SATURDAY NIGHT, MARCH 17TH FOR ELKS AND THEIR FRIENDS — $1.50 PER COUPLE. LAWYER'S ORCHESTRA.

Put your faith in Kellogg's Bran— it relieves Chronic Constipation!

If you suffer with mild or chronic constipation, go after it relentlessly! Constipation has probably wrecked more lives than any one human ailment. It is the basis of many illnesses, leading even to such diseases as Bright's and diabetes. In its milder form constipation creates sick headaches, biliousness, dizziness, nausea, bad breath, pimples, etc. Kellogg's Bran is guaranteed to relieve constipation permanently if it is eaten regularly. Kellogg's is ALL BRAN—that's why it acts as nature's perfect sweeper, cleanser and purifier.

To safeguard your own health, to protect your family, serve Kellogg's Bran each day. As a constipation preventive or for mild cases, eat at least two tablespoonfuls daily. In chronic cases, as much with each meal. But keep at it persistently—beat constipation with bran—nature's most wonderful food! And think how Kellogg's will free you all from the dangers of pills and cathartics!

Kellogg's Bran is a life sustainer and body-building food because it contains mineral salts and other food essentials, as well as being a natural relief from constipation!

Kellogg's is delicious in its nut-like flavor. It adds greatly to the taste of hot or cold cereals when sprinkled or mixed with them. Or, cook it with hot cereals, allowing two tablespoonfuls for each person. Kellogg's Bran makes very delicious muffins, raisin bread, etc.

Kellogg's Bran is served in leading hotels, clubs and restaurants in individual packages. All grocers sell it.

J. W. BOWERSOCK

FUNERAL DIRECTOR
Now In His

New Funeral - Home

116-118 North West Street
Main 2700

AMBULANCE SERVICE LADY ATTENDANT

Chairs and Tables for Rent

Your Choice for $1.00

Four
DOUBLE FACE
Pathe
10 INCH RECORDS
For Sapphire or Steel Needle

D. H. Etling Furniture Co.

227 SO. MAIN ST.
Watch Etling's Windows for Specials

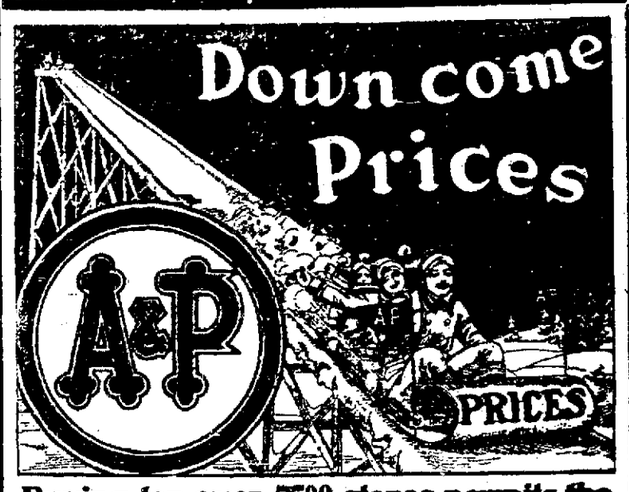

Buying for over 7500 stores permits the A&P to put PRICES on the Toboggan:-

A&P FLOUR	GOLD MEDAL 24 LB. SACK	89c
	24½ LB. SACK	99c
POTATOES	Best White Mealy Cookers 15-Lb. Peck	19c
BUTTER	FRESH SILVER-BROOK PRINTS Per Pound	52c
SUGAR	FINE GRANULATED 5 POUNDS	44c
CHEESE	Full Cream American Cheddar Per Pound	29c
APPLE BUTTER	Large 38-oz. Jar	29c
ASPARAGUS	No. 1 Tall Can	18c
SULTANA JELLY	LARGE GLASS Grandmother's Jam, 16-oz. Jar, 21c	12c
PEACHES	Del Monte No. 1 Can A & P Can, 15c	16c
BAKED BEANS	A & P No. 2 Can VAN CAMP'S, 9c	8c
NUTEX	DELICIOUS NUT OLEO, lb.	19c
KARO SYRUP	1½-lb. Blue Label Can	8½c
ALASKA PINK SALMON	No. 1 Tall Can	12½c
FIG BARS	Fresh from the Oven	2 lbs. 25c
COFFEE	THE WORLD'S BEST	BOKAR, lb. 39c; Red Circle, lb. 35c; 8 O'Clock, lb. 28c

BUY at the A&P ECONOMY STORES and SAVE MONEY

THE GREAT ATLANTIC & PACIFIC TEA CO.
Over 7500 stores in the U.S.A.

YOUR SPRING SUIT IS HERE!

The Spring Styles of P&Q Clothes are ready for you—they await your inspection — they will surprise you by their beauty — they are bright as a new dollar,—we want you to see them

Because we make them in our own Tailor Plant, we know just how much goodness they contain. We also know their equal cannot be found at anywhere near their low prices ---

$25 $30 $35

Our great New York Tailor Plant imbues every garment with a real metropolitan snap—that won't be found in most clothes that are usually sold for double the money.

There are *20 Suit models* for young men 17 to 70 — patterns galore — and special models for youths 16 to 20 years — as well as the extreme *stout models* for the big fellows.

So come! — Look! — you are as welcome as the Spring!

You'll save real money on your Clothes — because our *direct maker-to-wearer* method eliminates all useless expenses—*YOU* get the benefit of the saving!

34 Public Square

We Give The Values And Get The Business
The P&Q Shop
CLOTHES FOR MEN

34 Public Square

Fred C. Busche, Mgr.

No more Rheumatism

"Suffering has gone from your face, mother!"

S. S. S. Is the Great Builder of Red Blood-Cells and Rheumatism Must Go! Just Try It!

"Rheumatism? Me? No, indeed, it's all gone, every bit of it! It's sunshine and joy for me now for the first time in years. I feel a wonderful glory again in the free motion I used to have when my days were younger. I look at my hands and think of the twisty and swellings they used to have. I bend way over to the floor. I haven't been able to do that in many years. I can thank S. S. S. for it all! To me it was a rising sun of joy and liberty. Brothers and sisters in misery, do not close your eyes and think that health, free motion and strength are gone from you forever! It is not so. It is here and now for all of you. S. S. S. is waiting to help you." There is a reason why S. S. S. will help you. When you increase the number of your red-blood cells, the entire system undergoes a tremendous change. Everything depends on blood-strength. Blood which is minus sufficient red-cells leads to a long list of troubles. Rheumatism is one of them. S. S. S. is the great blood-cleanser, blood-builder, system strengthener, nerve invigorator. It stops skin eruptions, too, pimples, blackheads, acne, boils, eczema. It builds up run down, tired men and women, beautifies complexions, makes the flesh firmer. Start S. S. S. today. It is sold at all drug stores in two sizes. The larger size bottle is the more economical.

S.S.S. *makes you feel like yourself again*

Notice to

Reo Owners

Clifford Stanyer former owner of the REO Garage is now connected with the Thomas Garage, 545 West Market Street.

New Service Station

PHONE MAIN 2500

HEAR THE LATE

VICTOR RECORD Hottentot

— at —

ROWLANDS

Northwest Corner Square

Save More Baby Chicks This Year

The very surest way you can save more baby chicks this year is to use the right starting feed. Ordinary grain feeds and home mixed rations kill countless chicks every year. How often you hear the expression "I had bad luck with my chicks. So many of them died." In most cases the trouble is in the starting feed. Make up your mind to save more baby chicks.

Purina Chicken Chowder and Purina Baby Chick Chow

fill every requirement of a perfect feed for baby chicks. With Purina Poultry Chows you can give your chicks a double start.

Double development or money back is the guarantee if, when fed as directed, these two Chows do not produce double growth over ordinary grain feeds the first six weeks.

Order these Chows now before your chicks become stunted for lack of proper nourishment.

CLARK'S FEED STORE

123 E. Spring St.
Telephone Main 6191 We Deliver. Lima, Ohio
Purina Feeds Our Sp.

NEWSPAPERARCHIVE®

To Choose Your Spring Wardrobe At this time Assures a Charming Success

R. T. GREGG & CO.

Never Before Have We Been So Well Prepared--the Styles are Beautiful

"Our Spring Exposition Reveals Every Recent Fashion Tendency"

Now Ready With All Easter Apparel at Gregg's

Offering Tremendous Assortments of Diversified Styles in

Capes Wraps Coats Suits Dresses

—Beautiful Creations With The Youthful Charm of Spring—

As These Fashions Are Viewed There Comes A Real Appreciation For The Art and Skill Which Guided Their Selection

Try "Gregg's" First For Spring Apparel---Hundreds of New Arrivals in Capes, Coats, Suits and Dresses Have Been Added During the Past Week, Presenting The Largest and Most Complete Collection Ever Assembled At Any One Time by This Store

Bandanas

New York's Fashion Craze

Made of beautiful printed silks with exotic colorings that add a bizarre, smart note to the Spring Costume. Worn around the neck, on the hat, or as a girdle. Presented at "Gregg's" in unusual variety, featuring

Paisleys—
Bulgarians—
Tu Dyes—
Orientals—

Priced at

$1.95
$2.95
$3.95

New Spring Neckwear

Lace Berthas—Brambles, and dainty laces embroidered by the yard—29c, 69c, to $5.90.

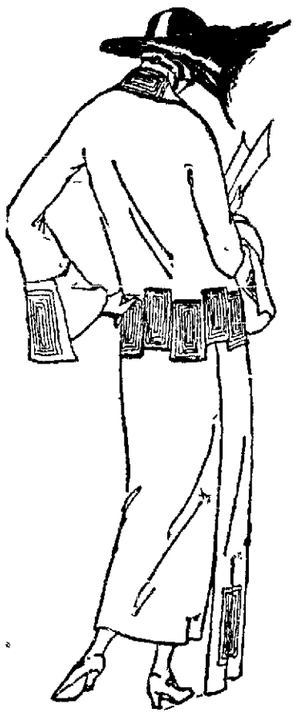

We Have Considered Purse as Well as Personality In the Selection of These Two and Three Piece

Tailored and Costume SUITS

The foreordained leader of informal fashion, is the Three-Piece Costume Suit for Spring—Full of character and distinct personality that only a genuinely original creation can possess—in Navy Blue Twill, with underbodice of Printed Roshanara; looped shoestring braid fringes, the wrap-around skirt, and youthful "boxy" jacket.
Besides this leader of Suit Fashions for Spring we are showing many new Two Piece Suits in Box Jackets, Tailored styles and Blouse Effects—in Navy, Tan and Grey Twillcord, Poiret Twill and Tricotine.

Priced at

$25, $35, $49.50

$59.50 and up

56 Inch Spring Coating - - - - $2.95, $3.95, $5.90 yard

Camel's Hair and Polaire Sport Coatings, in plain colors and plaids—Arabella and other high grade fabrics—Dress Goods Dept.

Announcing the Arrival of

Over 500 Coats, Capes and Wraps

FOR SATURDAY

Leading vogues are brilliantly expressed in Capes and Wraps as shown here at this store. Gorgeous models, developed from most expensive materials, artistically trimmed with fur collars and other embellishments—faultlessly finished, yet moderately priced.

Every smart woman will include a cape in her Spring wardrobe—the vogue for them is gaining hourly, as more and more women realize the grace, the convenience, and practicability of a cape.

You will find hundreds of smart capes and wraps here, developed of the season's richest fabrics, including

Arabic—
Gerona—
Velverette—
Marvella—
Brytonia—
Poiret Twill—
Soft Bolivias—
Marcova—

Priced at

$25, $35, $45, $59.50

---and up to $85

The Eyes of Fashion Have Turned Toward These Beautiful New

Spring Dresses

The primitive colorings of Ancient Egypt and the East are rejuvenated in these wondrous creations of Flat Pharaoh, Printed and Novelty Silk Crepes and Combinations. Each bewitching Frock tells its individual fashion story of youthfulness and Springtime in a refreshingly different way. Some have quaint puff, kerchief and bell-shaped sleeves, lace Berthas, fantastic bright-colored Oriental embroideries and beadings—Others have hand-made flowers, rosettes, ribbon streamers and jeweled clasps.

You'll find a wonderful collection here, in all the smartest Spring shades.

Priced at

$19.75 $25 $49.50

Spring's Smartest Styles In Authentic Modes

And here are the new silks, giving this slogan substance in their patterns and colors of far-eastern inspiration.

Spring Silks

CANTON CREPE—
40 inch "Eagle" heavy quality—Navy, Brown, Black, Sand, Grey, Almond Green, Cocoa, Henna, Rose, Cardinal, Orange, Ivory, $2.95 yd.

SATIN FACE CANTON CREPE—
40 inches wide—Navy, Brown, Black, Sandlewood, Garnet, Purple, Ivory — $3.18, $3.75, $4.35.

TAFFETA SILKS
—In a large assortment of colors 36 inches wide $1.95, $2.25, $2.69

40 IN CHARMEUSE—
Navy, Brown, Grey, Black Canna, Ivory, $2.25 and $2.69 yd.

IMPERIAL HONAN—
Colored Pongee, $1.50, 33 inch, light Blue, Honey, Almond Green, Pelican Grey, Harding Blue, Rose, Coral, Cinder, Pink, Gold, White.

PRINTED CREPES—
In Crepe de Chine, Roshanara Crepe, Krepe Knit, Canton Crepe, 40 inches wide $1.95, $2.95, $3.48, $3.95, $4.95.

ALL-TYME CREPE—
In Grey, Tan, Navy, Black, Brown, Henna Almond Green, Blue, Bell Blue A new and beautiful fabric.

JAP PONGEE—
In natural color. $1.85 and $1.69.

SILK AND WOOL CANTON CREPE
Navy, Brown, Tan King's Blue, $1.95. A beautiful and durable fabric

36 IN. MESSALINE SILK—
Special $1.69 yd. Large assortment of colors. A regular $1.98 quality

SPORT STRIPES—SILK CREPES—
Jade and White—Grey and Blue—All White, $3.95.

A Sale of

Genuine Leather Bags at . . . $2.95

Saturday we will feature a special sale of Women's Leather purses and bags—at $2.95—Regularly sold at $3.95—including all the new leathers in twenty different styles. A wonderful value—Saturday.

For Girls

—2 to 16 Years

Coats
Capes and
Wraps

Clever styles, different from anything ever shown — Sport Coats—Capes—Wrappy Coats—Belted Coats—Loose Back Coats—plain colors—Novelty Plaids—and bright Sport shades. Priced at

$5, $7.95
$9.85, $12.50

More Slipover Sweaters for Saturday

New shipments have just been received—Those smart Peter Pan and "V" neck slip-overs in plain colors Novelties, Egyptian and Bulgarian stripes — Silk — Silk-and-Wool — Jersey — and Camelhair—priced at

$1.95 $2.95
$3.95 to $9.85

There's No Assortment Like "Gregg's" Display of

Sport Coats

Aristocratic! "English-looking!" in shadow plaid or solid color Camel's hair —Polaire—Paris La Mode —Chinchillas and Imported Cloths. Full flaring, with and without belt-upstanding or notch collars, slash and patch pockets — Natural — Grey — Mixtures and New Tan shades.

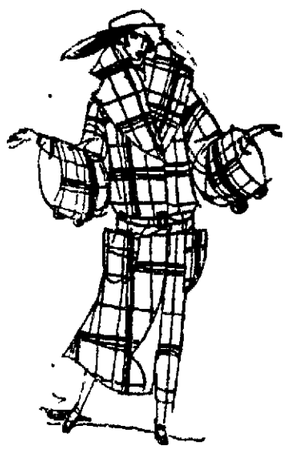

Priced at

$12.95, $15.75
$19.75, $25
$35, $49.50
$55

Wraps

Grow Decorative

Gorgeous models will be found here, developed from the most expensive materials, including Ormandales, Marvella, Fashona, Velvora, and similar rich fabrics.

One may fancy a French inspiration in Coats embroidered from collar to hem—so simple in line that for all their rich fabrics there is no over-elaboration.

Priced at

$25 to $150

Spring's Smartest Styles In Authentic Modes AWait You at The "Gregg" Store

NEWSPAPER ARCHIVE®
NEWSPAPER ARCHIVE®

Entered at postoffice at Lima as second class mail matter.

The Lima News

AND TIMES-DEMOCRAT

PUBLISHED EVERY DAY IN THE NEWS BUILDING, 131 E. HIGH ST BY THE LIMA NEWS PUBLISHING COMPANY

By mail one year $5 out of the city. By carrier 15c per week.

OPEN LETTERS

To the Ground Hog

SIX weeks of bad weather! That's what the superstitious said it meant when you poked your head out on February 2 and saw your shadow for about a minute.

Now I'm not superstitious and don't believe in signs. It would have happened just the same had the sun not appeared, but those who have faith in the ancient tradition will get much pleasure out of the fact that the weather man dealt out some pretty severe offerings during the last six weeks.

The hoodooed period ends today. I'm counting on a less strenuous drive on my shrinking coal pile henceforth.

LIMA BEANE

o o o

To Manager Bingham

DEAR GENERAL: When globes from the boul light system are shattered on the pavement, the glass should be removed without delay. In some instances the jagged pieces still remain in the street, the globes having been broken a week or more ago. Will you please call this matter to the attention of the proper persons in your organization?

LIMA BEANE

o o o

To Lima Husbands

DEAR PARDS: An Englishman has just won an argument with his wife over the naming of their new son. Can you imagine it? Why not write to the bloomin' bloke for the system? There's a real chance to get rich quick.

LIMA BEANE

o o o

To James M. Cox

DEAR JIM: Two things have been worrying me. Perhaps you will be kind enough to set me right.

Correspondents down in Florida where you are basking in the warm sun say you decline to affirm or deny that you'll be a presidential candidate next year. I take it that the report is correct and means you will be in the tray up to your ears, eh Jim?

Another thing. You are quoted as saying you will not call on President Harding while he is Florida because such a visit might be construed as an attempt to get publicity. Since when, Jim, are politicians dodging opportunities to receive publicity?

LIMA BEANE

o o o

To Delphos People

DEAR FOLKS: My hearty congratulations in your good judgment in summarily ending contention over street paving which obtained in your city for nearly four years.

It is all right to fight for a principle, but when opinions widely divergent results in conditions that threaten to become detrimental to community progress, it is high time to declare an armistice, forget dissension and adopt harmony.

While regretting that your experience has cost you upwards of $3,000, with nothing gained, I rejoice that you have decided to forget it and go forward unitedly. Delphos has always been one of the best towns in my county. I desire to see you progress as a desirable neighbor. And this is earnest and sincere.

LIMA BEANE

o o o

To My City Commission

FRIENDS: That you have not made the mistake of attempting to pick the kind of material to be used in paving certain of the thorofares of my city, contrary to the wishes of the property owners who are required to foot the bills, is commendable

You have not only exercised good judgment, but at the same time have exemplified a fair and just spirit. LIMA BEANE

To Sheriff Crosson

DEAR HARVEY: Incarceration of four Lima chiropractors in your bastile has not proved an unfortunate thing for you, it would seem, considering the great amount of favorable publicity you are receiving therefrom.

Articles written for my leading newspaper this week by the chiros gave you and the wife some mighty high praise. I am glad to see it, Harvey, and I hope you continue to keep the old jail in the condition these men say they have found.

I trust all this flattering advertising will not cause a general rush toward the old hoosgow.

LIMA BEANE

o o o

To Senator Borah

DEAR BILL: If you were quoted correctly, you said the Senate talks too much. Do the other senators agree with you? If they do, that makes the thing unanimous thruout this great land

LIMA BEANE

o o o

To Lima Musicians

FRIENDS: That racket you have been turning out for the last few years, known as jazz, is bad enough Now they tell me we are in for a siege of Egyptian jazz. Have a heart!

LIMA BEANE

o o o

To Prof. J. E. Collins

MY DEAR JOHN: Broadening of the activities of high school clubs, a plan that has been in vogue since 1916, will aid materially in bettering my local educational system, in my humble opinion.

Another thing I wish to commend again is the plan of milk distribution among the children, morning and afternoon, following the recess period. Report made to the school board, indicating the innovation is successful, is pleasing to me, I assure you.

LIMA BEANE

o o o

To Governor Donahey

MY DEAR VIC: I notice that G. O. P. leaders are taking you to task on the question of unredeemed campaign promises.

Whether the things they are twitting you about are altogether true, I am not in a position to know positively, but I trust you will not permit the medicine makers of the opposition party to cook up anything of a serious character against you.

If you are not guilty and have an alibi, fling it at 'em and stop the accusations before they get too far.

LIMA BEANE

o o o

To Lima Board of Commerce
To J. E. Morton, Manager

FRIENDS. Announcement that you are soon to have offices located on the first floor of the Steiner brownstone-bldg in Elizabeth-st, will doubtless be as good news to others as it is to me.

I have no objections to your present location, none in the least, save the necessity of mounting a stairway during the off-hours of the elevator. I'm going to invite myself to be present at your housewarming.

LIMA BEANE

o o o

To The Y. M. C. A.
To The Y. W. C. A.

DEAR FRIENDS: My favorite newspaper informs me that your activities are becoming most pronounced; that new efforts are being put forth constantly to interest men and young men in the former institution and women and girls in the latter.

That is fine. I trust you will continue the good work. I am heartily in favor of anything that is for the advancement of the interests of my people. LIMA BEANE

THE SPOIL-SPORT

Flivvering with Berton Braley

LONE STAR STATE
DALLAS, TEX.

As soon as you lay your eyes on
This state with the wide horizon,
There's a sense of space
On the roads you trace
Far over the rolling plains:
And the wind has a zest that's keener
And a tang that is sweeter, cleaner,
Where the long-horns roam
'Neath the blue sky's dome
O'er an empire of vast domains.

Afar from the crowds which vex us,
There's room and enough in Texas
For a man to range
In the search for change
When he's restless with "Things That Are,"
A country of huge expanses,
A land of a million chances,
Where the stakes are steep
And new cities leap
To life like a flaming star!

A land of a primal vigor
Where the lean, lank men bulk bigger,
And the girls are lithe
And their smiles are blithe
With a health and a joy elate:
Oh, your blood has a swifter tingle
Where the west and the south commingle,
And the broad plain smiles
For a thousand miles
To the bounds of the Lone Star State!

--BERTON BRALEY.
(Copyright, 1923)

TOMORROW: Chugging along.

LIMA NEWS HEALTH SERVICE

Signed letters pertaining to personal health and hygiene, not to disease diagnosis or treatment, will be answered by Dr. Brady if a stamped, self-addressed envelope is enclosed. Letters should be brief, and written in ink. Address letters to Dr. William Brady.

—By DR. WILLIAM BRADY—

THE SQUARE DEAL

There has grown up in recent years, along with the race suicide propaganda, which assumes the name of "birth control" but which is really race suicide, a false notion that the modern woman is so high strung and all that sort of tommy-rot, that she has lost the ability to feed her young

There are some modern women so high strung that they can do nothing but play bridge, smoke, drink and indulge in small arms practice with any thing convenient as a target. But it is not fair to the intelligent body of women to judge their worth by these "modern" specimens. The truth of the matter is shown by unimpeachable statistics from widely separated communities thruout the country. In the mass, the will and ability to nourish infants at the breast increases as intelligence increases. It is really more an indication of ignorance than it is of disability that many mothers fail to nurse their babies For instance, in 1919, the University of Minnesota breast feed-feeding investigating bureau supervised the care of 2,817 babies, and 96 per cent of these babies were being nursed at the breast when they were two months old. When the babies were nine months old, 72 per cent were still receiving breast feeding.

I have said once or twice before that there is a pretty high order of intelligence in Minnesota The observations made, and the results obtained, in this Minnesota campaign for a better race, confirm the teaching that improper instruction or lack of proper instruction is the chief reason for most failures at nursing infants.

So far as any treatment of nipples of breasts is concerned, either preparatory for nursing the baby or in the earlier days or weeks of nursing, in my judgment the wisest policy is non-interference. Unless individual medical advice is available the expectant mother or nursing mother should let all remedies or treatments recommended by well-meaning friends severely alone.

Where the local health administration fails to provide good health advice concerning babies, expectant mothers may obtain a valuable free pamphlet on "The Care of Your Baby" from the public health service, Washington D. C which answers many of the questions arising in regard to preparation for the baby's coming and nursing and artificial feeding But most municipal, state or provincial health departments now furnish such information and instruction free to the public on request. The only trouble with such baby care literature, is that it is not always carefully edited, and so some rare old granny ideas manage to creep in. For instance, in the Public Health Service pamphlet I have just recommended, is a chapter on "Teething" and there slipped in a weird allusion to that barbaric practice of the dark ages, "lancing" the gums. They might hire an experienced doctor to edit the copy before it goes to the printer. Plenty of room for ancient jokes in the almanacs.

QUESTIONS AND ANSWERS

New Brushes

Danger of new brushes causing anthrax How to sterilize new shaving brush make it safe to use—C. W.

Answer—Wash thoroly with soap and water and place the brush in a jar of formalin solution one ounce of formalin of standard strength (which is about 40 per cent formaldehyde solution) in enough water to cover the brush Allow it to stand for 24 hours occasionally agitating to bring the disinfectant in contact with all the bristles Then wash and rinse thoroly before using.

Why the Profession Keeps Mum

Visited by a—— — —ng if from one city She recommend th— —— —— treatment as a sure cure for neuritis and female trouble I have used the medicines faithfully with no beneficial results what ever, and I feel to pay eighty dollars. I think I was defrauded I do not see why the medical profession allows the public to be so imposed upon—Mrs. C. H.

Answer—You were all right Had you asked your doctor, your local health department, inf, or almost any member or representative of the medical profession, before you speculated you would have learned that the concern you dealt with has been exposed and that the remedies are worthless notwithstanding the exorbitant sums collected by the plausible agents. The public resents being informed about such humbugs, and the profession therefore maintains a dignified silence

B. B. and A. P.

I am a girl 19 years old and I play basketball a great deal But I think I have appendicitis Should I play?—M. L.

Answer—Yes, unless your doctor advises against it

The Face in the Tub

Whether it is an unfair to wash the face in a bath tub when taking a bath—T. A.

Answer—No

Locomotor Ataxia

What causes locomotor ataxia? Any danger of contagion?—Mrs. H. L. W.

Answer—Degenerative changes in spinal cord is late effect of a specific infection of earlier years No risk of contagion

(Copyright 1923)

CLEANSE YOUR IMPURE BLOOD

THAT "knocked-down-and-dragged-out" feeling, the skin eruptions and muddy complexion and the sick spells that leave you so weak are all signs of impure blood

As a blood medicine and spring tonic Gude's Pepto-Mangan has no equal. It will send a new supply of rich blood coursing through your veins, clear up your skin and give you a new feeling of physical power and vitality.

Your druggist has Gude's—in both liquid and tablet form.

Gude's Pepto-Mangan
Tonic and Blood Enricher

'ROUND LIMA HOUR BY HOUR

—WITH APOLOGIES—

BY OH. OH. JACKENBIM

A Page from the Diary of an Antiquated Reporter. Soon as I was up, to Earl's for a trim. Why do they locate so many Academies ryght under money vaults? Howbeit, Earl used an apron and charged me for a hayre cut My wife had said they were long

* * *

To Fred's for a payre of good shoes cheap. His greate sale to cease Saturday. Bot a fyne looking kick at $1.40 each. Albeit, one foot aked before noon. It may have been the cereal, ripening.

* * *

When ever I get lonesome for letters, Theo. Harris, of the American Bank, takes pity. He sente me two missives in the same envelope, this day.

* * *

They were already to go again at the Lima Club. Having in discourse decided to let the bankers worry over the debt. So away to lunch, there, seeing Wally King and Sir Bill Bayly at my table. The food good and the waiters as hungry as ever.

* * *

Here's Meyer Mittenthall, the former genius of the Greate Boston Store. Newly come from the south. Dined at the Bankers Club, being warmly welcomed by Elmer Mitchell, George Mehaffey, and Frank Komminsk. Both Jack and Yoshi also super cordial.

In the evening, came a wretchedly poor, bewizened lad, with bright spots burning on his cheeks. Learned he was from one of the dingiest sections of this towne Selling painted clothes-pins to help his widowed mother. Questioned him minutely. And his tayle, good His hawk-like eyes holding fast, and lips trembled, when he said "my mother"

Mother! How it clung, fastening its tentacles down deep into my vitals. So, I beckoned him wait, and pillaged the shack. Giving him a bright, unspent new dollar, an almost new winter cap, and a pair of weakened, but healthy shoes.

And something deep, inside, on the port side, was fluttering. As I remembered a shawled woman with a sick soul, I met one night on South Central avenoo. And four hours later was penning the tayle of her suicide By carbolic acid, which had so seared her age-eaten face. Then, her daughter fainted in a policeman's arms at Grosjean's morgue.

* * *

Thence to the Quilna, and the most wonderful presentation I ever did see, the flowers of Japan so natural you could smell the perfume from the roses. I, to bed.

ABE MARTIN

A beauty parlor m' dandy fixtein' post. One o' tangest things is how we begin t' run int' a feller all th' time jest as soon as we owe him.

SPRING MODELS

Come HERE For
Smarter Styles
Lower Prices

You want FINE STYLE—you want LONG WEAR—you want GOOD VALUE when you buy clothing. You GET all that HERE!

NO MONEY DOWN
Special Offer To Old Customers

Our Spring Display Is Complete

Racks and cases are OVERFLOWING with clothing for every member of the family. Choosing is a PLEASURE with so fine an assortment from which to select.

GENEROUS CREDIT TO EVERYONE

The Union Store
GENEROUS CREDIT TERMS
216 South Main St.

NEWSPAPER ARCHIVE®

GIRL FILES SUIT AGAINST RUTH

Demands $50,000 on Assault Charge

NEW YORK — (United Press)—Suit for $50,000 was filed against Babe Ruth of the New York Yankees, today by Miss Delores Dixon, who charges the ball player assaulted her.

The complaint was lodged in the supreme court by Attorney George Feinberg in behalf of the girl. It alleges that the plaintiff is an unmarried woman and that during July and August 1, Ruth forcibly assaulted her. As a result, she is in a delicate condition and unable to attend to her vocation and affairs, the complaint says.

The action was instituted by Miss Dixon thru Barbara V. Escoe, her guardian ad litem. The defendant is named as George H. Ruth.

Ruth, who is with the Yanks at New Orleans, declared the suit is blackmail—that he never even met the girl

Mrs Ruth concurs in this, and has stated she will stick by her husband and assist him in fighting the case

Feinberg told newspapermen Miss Dixon would testify that Ruth frequently took her out in his big blue automobile, that he attacked her and that he had various pet names for her.

These names included "My little watch charm" and "My little golf girl," according to the attorney. The alleged assaults, he said, occurred in various places, including Freeport, L. I.

Feinberg promised to produce exhibits to contradict Ruth's statement that he had never met the girl. He said he had documents in the "King of Swat's" own handwriting to prove that he knew her. Altho Feinberg had promised to produce the girl for an interview, he failed to do so, explaining that she had gone into seclusion on advice of her physician

RETURNS BELATED

Six Appear at Tax Office Friday to File Reports

Six persons appeared at the office of the collector of internal revenue Friday morning to file their income tax returns. The last man whose return was received came in at five minutes before midnight Thursday. The penalty for late returns is a fine not to exceed $1,000, plus 25 per cent of the total tax.

The man who refused to pay Thursday because he was not allowed exemption for two brothers who were paying him board, mailed his return Thursday night, officials said.

Roundup of those who failed to make returns will begin immediately, it was said. S. N. Quigley, from the Washington office, who has been assisting with the work here, leave Lima Friday night.

An examination for income tax auditors will be held April 7, it was learned Friday. The government is in need of auditors to check up on 1922 returns.

ADMINISTRATOR NAMED FOR J. W. KIMMEL ESTATE

J. W. Montgomery, Bluffton, has been appointed administrator of the estate of John W Kimmel, who died March 5, at his home i Bluffton.

Proptery amounting to $2,500 will accrue to heirs at law, who include Mrs Ada Fisher, Ada; Mrs Minnie Fox, Roundhead; Cloyd Kimmel, Bluffton; Mrs. Ora Hamilton, Lima; Mrs. Edna Niswander, Ada; all sons and daughters and Mrs. Rebecca Jane Kimmel, Bluffton widow.

Bond of the administrator was set in the sum of 5,000. Appraisers of the estate are Cal Balmer, David Beeshey and Moses Steiner

SPECIAL ROAST PHILADELPHIA CAPON DINNER AT ELKS HOME SUNDAY, MARCH 18TH. $1.00 PER PLATE.

PUBLIC INSPECTION
Kenilworth Place, Sunday 2 to 9 p. m. Everybody invited. See the completely furnished modern home, designed by Peter M. Hulsken and built by Ralph M. Austin.

SHAFER
Meat Market
226 Miller Ave.
Phone, Main 1566
Sugar Cured Ham our own cure, 22c
Sugar Cured Bacon, our own Cure 18c, 20c, 25c
5 lb. bucket pure Lard, 55c
Best Loin Pork Roast, 18c, 20c

Charley Sez---
Smile at the World for he owes you nothing. Eat at Charley's or you owe yourself money.
Charley's Coffee Shoppee
109 E. High St.

INJURED MAN HERE, DIES

Ed Jackson, 55, St. Marys, injured six weeks ago while employed in construction work at the Lima Locomotive Works, when he suffered a fractured rib, died at St. Marys, from heart leakage. Three sons and two daughters survive.

KICK TO BE FIXED

Daugherty to Pass on Fermentation of Juices

WASHINGTON—(United Press)—A ruling will be rendered soon by Attorney General Daugherty, fixing the amount of "kick" that may be allowed to accumulate in cider and unfermented fruit juices before the processes of nature make them in violation of the Volstead law, Prohibition Commissioner Haynes has informed Representative John Philip Hill, of Maryland.

The decision, which will affect the cider of thousands of farmers thruout the country and the fruit juice mixtures of the city dwellers has been delayed for several months.

SPECIAL ROAST PHILADELPHIA CAPON DINNER AT ELKS HOME SUNDAY, MARCH 18TH. $1.00 PER PLATE.

H. D. AUSTIN
Metcalf and Brice
SATURDAY SPECIALS
DO NOT MISS THESE BARGAINS

7 bars Classic Soap
3 boxes Wool Flakes
1 Sun Brite Cleanser
49c
7 bars Toilet Soap ... 32c
6 cans Red Kidney Beans ... 58c
5—15c cans Peas ... 70c
6—20c cans Peas ... 1.00
6—10c cans Corn ... 47c
6—15c cans Corn ... 70c
6—20c cans Corn ... 95c
6—15c cans Tomatoes ... 70c
5—20c cans Tomatoes 1.00
6 cans Pork and Beans 70c
3 cans Fancy Sliced Pineapple ... $1.00
5—25c jars Strawberry Preserves ... $1.30
Large jar Apple Butter ... 30c
3 pkgs. Pancake Flour 22c
Pail Lard ... 57c
Fresh Shoulders ... 13c
2—15c cans Cocoanut 25c

Come in and Get a Cup of Good Coffee
Fresh Vegetables and Fruits of All Kinds Main 5750

KIRBY'S
Boys', Youths' and Gents' School or Dress Shoes $1.85
KIRBY'S
48 Public Square
WE LEAD—OTHERS FOLLOW
Broken Lots of Ladies' 2 Pairs High Shoes $1.00

Buy Easter Footwear at Kirby's and Save Money!

FIRST SHOWING OF WOMEN'S SPRING
Oxfords and Pumps

Made in Satin, Suede, Patent Kid and Black and Brown Kid. These low shoes are all new Spring Merchandise in the very newest style, specially priced at
$3.85
Values Up To $7.00

MEN'S QUALITY SHOES

Brown, tan and black shoes, English, medium and box toe, also straight lasts—values up to $7.00 special.
$3.85
VALUES UP TO $7.00

HIGH GRADE LADIES SHOES

High grade ladies' dress slippers, made in a new shade of grey suede, black satin with patent kid trim in a new Spanish and Louis heel. Special
$4.85

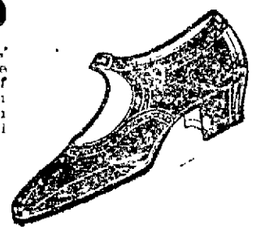

A VERY BIG SPECIAL IN VALUES TO $8

Men's Shoes and Oxfords

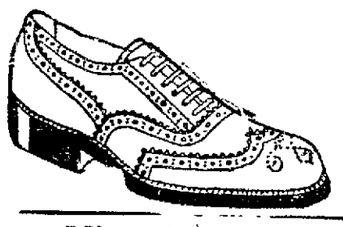

Choice lot of men's highest grade Shoes for dress in oxfords and high shoes, in black and brown kid, or calfskin, also patent coit skin oxfords with rubber heels, in French, medium or traight lasts, all sizes in this pecial—a eal bargain for you men at.....
$4.85

Misses' Brown High Lace Shoes, sizes to 2. Special.
$1.45

KIRBY'S
48 Public Square
WE LEAD—OTHERS FOLLOW

Men's Solid Leather Work Shoes. Special
$1.89

Sugar 10 Lbs. Pure Cane 93c
Bread 1½ Lb. Loaf (No Limit) 8½c

6 bars Naptha Soap ... 25c
6 boxes Matches ... 25c
Large can Milk ... 10c
Can Corn or Peas ... 10c
4—10c large sacks Salt ... 25c
24½ lb. sack choice Family Flour ... 79c
1 gallon can Blackberries ... 88c
1 gallon can Cherries ... $1.05
Early Ohio or Early Rose Potatoes, bu. basket ... $1.00
Weiners or Bologna, per lb. ... 15c
Fresh Meats—All Kinds
2 lbs. Pure Lard ... 25c
Fancy Bacon, 5 lbs. ... 95c
3—10c Toilet Soap ... 24c
Cala Hams and B. G. Bacon ... 13c

PEERLESS
305 SOUTH MAIN STREET

"The Store of Service" "The House of Courtesy"
Eilerman CLOTHING CO.
"Lima's Leading Men's Shop"

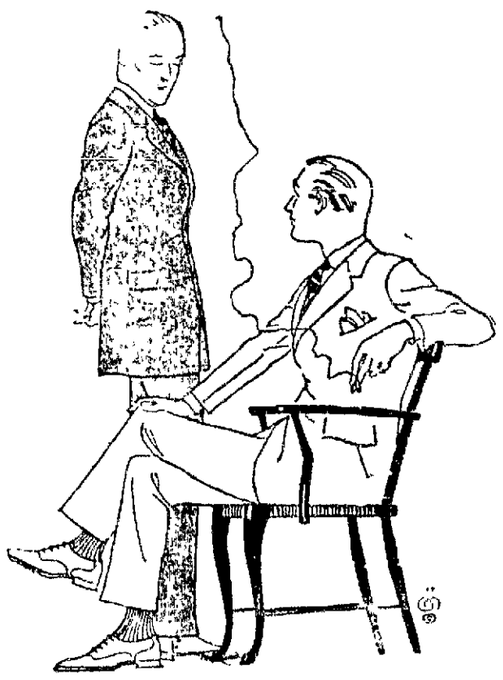

Smart Spring Suits

If it's clever style you want---If it's good fabrics you seek---If it's superb workmanship you desire---here are the clothes that will instantly appeal to you.

Two-Button Style
Three-Button Style
Double Breasted
Sport Models
Whipcords
Soft Worsteds
Tweeds
Serges

Some Have Two Pair Pants

Featuring Special Groups at
$27.50 $29.75 $32.50
Others at $22.50, $25, $35, $37.50, $39.75

"Weatherproofed"
Spring Top Coats
The best at prices within reason and within income.
Whipcords
Gabardines
Scotch Woolens
"Knitex" Coats
Plain or Belted Style
$20 $22.50 $25
$27.50 $29.75
$32.50

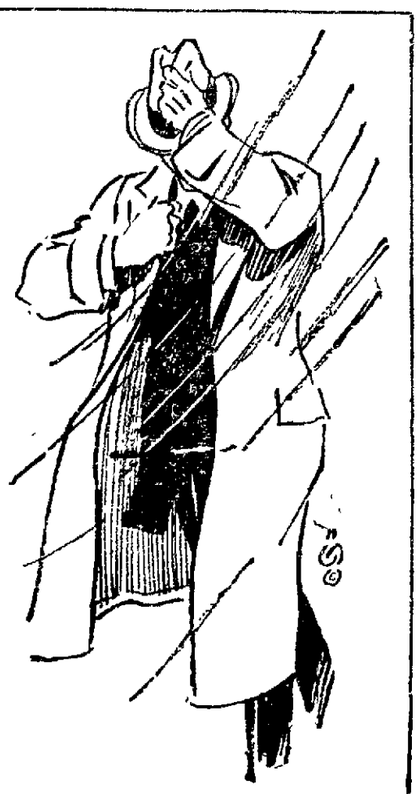

NEWSPAPERARCHIVE® NEWSPAPERARCHIVE®

IN LIMA PLAYHOUSES TODAY

—BY GERTRUDE GILLHAM—

"The Hottentot" Appears at Sigma Saturday

THOMAS H. INCE has picked a winner and produced a thriller in his film version of "The Hottentot," which is the Sigma's attraction for seven days beginning Saturday. Adapted from the stage play of the same name in which Willie Collier scored his greatest success, the picture is a novel combination of hilarious comedy and tense drama.

The cleverest wit in the stage play has been reproduced on the screen in the titles. Additional funny situations have been worked in, while the steeplechase, which could only be talked about in the play, is a thrilling piece of realism in the picture. It is the exciting climax of the fun and thrills that arise from the embarrassing situations in which a yachtsman finds himself. However he wins the race and also the love of the girl.

One of the finest cross-country steeple-chase courses in America was prepared for the filming of the novel racing scene. Twenty-four jumps are included on the course which was laid out in wooded country, across fields, over bridges, over stone walls, natural barriers and fences. It took a month's time, after the course was completed and the horses trained, to film the steeplechase scenes as they appear on the screen.

"The Hottentott" is the sort of a picture that is sure to appeal to every member of the family. Its comedy is brilliant and wholesome from start to finish. There is a strong love interest and a smashing climax in the magnificent steeplechase.

Madge Bellamy, recently starred in Maurice Tourneur's "Lorna Doone" is at her winsome best as the vivacious little sportswoman for whom Sam overcomes fear. Douglas McLean, as the horse-fearing yachtsman and Raymond Hatton, as Swift, the eccentric butler, have worked out clever characterizations that are good for a laugh every time they appear on the screen.

Accompanying this splendid picture will be a comedy, "Country Chickens," Hearst's International News and the Sigma Quality orchestra.

Keith Vaudeville at Faurot

FIVE new Keith acts were offered yesterday for the entertainment of theatre goers and if you like clever dancing and good music, the bill will prove highly delightful.

Good comedy mingled with sensational boomerang throwing was offered by Vann and Belle in the first act of the program. They also gave several imitations of birds and vocal numbers.

"Vaudeville Etiquette" is the name of the vehicle in which Bennett and Lee prove their histrionic ability. The latter is a professor of vaudeville while his beautiful pupil carries out his ideas in songs, dances and comedy, which is clever but somewhat superannuated.

The headline attraction is a splendid offering by Dave Ferguson and company entitled "The Rounder of Old Broadway," in which the different types of individuals who frequent the Great White Way are depicted by the Rounder. There is Mike, the policeman, who knows no mercy for the many wanderers, then the dope fiend, with his varied imaginations. The girl crook who has been lured away from her country home to become a piece of driftwood in the great metropolis, and the wealthy clubman who loves his parties are also seen. As the characters are brought forth, the human element of the skit, coupled with amusing situations affords the finest enjoyment.

Art Hall and Abe Shapiro render songs, dances and smart talk in their exploit entitled "How Does He Stand It." Several agile stunts are performed by one member of the duo.

As the last act, Gene and Mignon offer a varied blend of terpsichorean numbers including classic, Spanish and modern dances. It is wonderfully staged extravaganza and the costumes are very elaborate. Both dancers are attractive and are artists in every sense of the word. A young man accompanist at the piano deserves mention, as a musician of ability.

The present bill will reain in effect until Sunday when an entire change of program will be offered.

* * *

"The Town that Forgot God," at Lyric

UTTER simplicity of theme, absence of the eternal triangle, and of the blood-thirsting bits, and the application instead of a true-to-life atmosphere, are the reasons for the power of the William Fox special production, "The Town That Forgot God," which will be shown at the Lyric theatre for the initial times Saturday.

As in all great dramas, love is the strongest factor. But the love in "The Town That Forgot God" is that of a small boy for his mother—and humanity. The role of the boy is played by Bunny Grauer, a juvenile actor who has already made his name on both stage and screen. The story deals with his life before and after the death of the greatest heroine, his mother. She has taught him to have faith always in the Creator — and this faith, in its pureness, saves from complete destruction a community which has shunned him.

One of the outstanding features of this picture is the fact that its action could take place—and probably has taken place—in almost any small community the world over. There are no scenes of lavishness or splendor, instead, the locale is suggestive of homes of many who today live in villages where the rules are laid by a select few—and where these few have been blinded to their faults thru greed for money and authority.

Despite its simplicity, "The Town That Forgot God" is said to convey a powerful lesson—and one that is refreshing by reason of its absolute truth. It is from the pen of Paul H. Sloane and directed by Harry Milarde who directed "Over the Hill" and many other big Fox specials.

"Bunny" Grauer wins new laurels in this photoplay thru his exceptional portrayal of a difficult role. Others in the cast include Warren Krech, Harry Benham, Grace Barton, Francis Healy and others of prominence.

* * *

THEATRE DIRECTORY

AT THE SIGMA:—

Stronkheart, the famous German police dog, in "Brawn of the North" is the magnet for the final times today at the Sigma theatre. Also Buster Keaton in "The Electric House," Hearst's International News and Sigma Quality orchestra.

* * *

AT THE QUILNA:— —

The first photoplay in natural colors, "The Toll of the Sea" is the Quilna's offering again today. Kenneth Harlan and Anna Wong are the stars of the picture. Buster Keaton in "The Goat" and Quilna News accompany the feature.

* * *

AT THE LYRIC:—

Harold Lloyd is seen for the last times today in the super comedy, "Dr. Jack" in which he is supported by Mildred Davis. Also Will Rogers in "The Hopin' Fool."

* * *

AT THE FAUROT:— —

Dave Ferguson and company in "The Rounder of Old Broadway" is the headline attraction at the Faurot Opera House for the week-end. Four other good acts and a comedy.

* * *

AT THE MAJESTIC:—

Johnny Hines in "Burn 'Em Up Barnes" is appearing today at the Majestic theatre. Added features.

* * *

AT THE NEW ORPHEUM: —

As the last offering of the three week engagement, the Phelps-Cobb company presents "Sidetracked" today and tomorrow at the Orpheum.

NEURALGIA
or headache—rub the forehead—melt and inhale the vapors
VICKS VAPORUB
Over 17 Million Jars Used Yearly

CANNED CORN, PEAS, TOMATOES—GREEN, WAX AND LIMA BEANS — SUCCOTASH AND FRUIT AT WHOLESALE PRICES. WHILE THEY LAST. DORSEY'S.

DON'T
BE NUMBERED AMONG THOSE WHO WILL SAY "I'M SORRY I MISSED
THE TOLL OF THE SEA
"THE FIRST PICTURE IN NATURAL COLORS"
IT WILL GO INTO HISTORY ALONG WITH THE FIRST TELEPHONE, THE FIRST PHONOGRAPH AND OTHER EPOCH-MARKING INVENTIONS.
ASIDE FROM ITS NOVELTY "THE TOLL OF THE SEA" IS A PICTURE OF EXQUISITE BEAUTY AND GREAT DRAMATIC POWER. YOU'LL COMPLETELY FALL IN LOVE WITH THE DAINTY CHINESE ACTRESS, ANNA MAY WONG, AS "LOTUS FLOWER." YOU'LL LIKE THE INCIDENTAL MUSIC, ALSO, FOR MR. THOMPSON PLAYS THE COMPLETE SCORE OF PUCCINI'S "MADAM BUTTERFLY" DURING THE ACTION OF THE PICTURE.
OTHER GOOD THINGS ON THE BILL AT THE
QUILNA
INCLUDE THE QUILNA NEWS, PATHE REVIEW AND
BUSTER KEATON
In the Lively Metro Comedy "THE GOAT"
—STARTING SUNDAY—
A NEW PARAMOUNT SPECIAL
'JAVA HEAD'
Written by the Author of "Tol'able David"
Directed by the Producer of "The Sheik"
With
BEATRICE JOY JACQUELINE LOGAN
RAYMOND HATTON
GEORGE FAWCETT ALBERT ROSCOE
DON'T FORGET
THAT
THE BEST PICTURES IN TOWN
THE BEST MUSIC IN TOWN
AND THE
FAIREST PRICES IN TOWN
ARE AT THE
QUILNA
Week Day Matinees 10 & 20c
Nights & Sundays 10 & 30c

MAJESTIC
TODAY AND TOMORROW
"BURN 'EM UP BARNES"
with
JOHNNY HINES
ALSO COMEDY

NEW ORPHEUM
LAST 2 DAYS OF
PHELPS AND COBB CO.
"SIDE-TRACKED"
"BUZZ" and "HONEYGAL"
23 — OTHERS — 23

Mat.	Eve.	Shows at	ORDER SEATS NOW
10c	25c	2:30	
20c	35c	7:30	PHONE
30c	55c	9:15	M. 3560

Tomorrow — 2:30 — Tomorrow
TWO $25 RADIO SETS FREE ! FREE! FREE! TO THE KIDDIES!
10c Any Seat 10c Last Episode "Radio King"
TONIGHT! EXTRA!
Beautiful Form Contest
Local girls to compete.
Note: Due to inclement weather yesterday, contest will be held TONIGHT.

FAUROT OPERA HOUSE KEITH VAUDEVILLE
Today-Friday-Saturday
HIGH CLASS ENTERTAINMENT for the DISCRIMINATING
DAVE FERGUSON & CO.
"THE ROUNDER OF BROADWAY"
Lee & Bennett "Vaudeville Etiquette"
Gene & Mignon Co. Exquisite Dance Offering
Van & Belle Comedy Boomerang Novelty
Hall & Schapiro "How Does He Stand It?"
MUTT & JEFF 2-PART COMEDY WEEKLY NEWS
Matinee, 2:30—25-10c Eve. 7:15-9:00—30, 50, 75c

SIGMA
SATURDAY—MATINEE and NIGHT
HOLD HIM!
Yes! Just Try to Hold This Four - Legged Thunderbolt!
A HORSE-
Fed on Dynamite!
A GIRL-
Crazy About Horses!
A MAN-
can't even stick on a rocking horse, but has to ride the Hottentot because the girl thinks him a famous steeple chaser. A riot! It'll have you on your feet—riding all the way.
MUSICAL PRESENTATION by SIGMA QUALITY ORCHESTRA

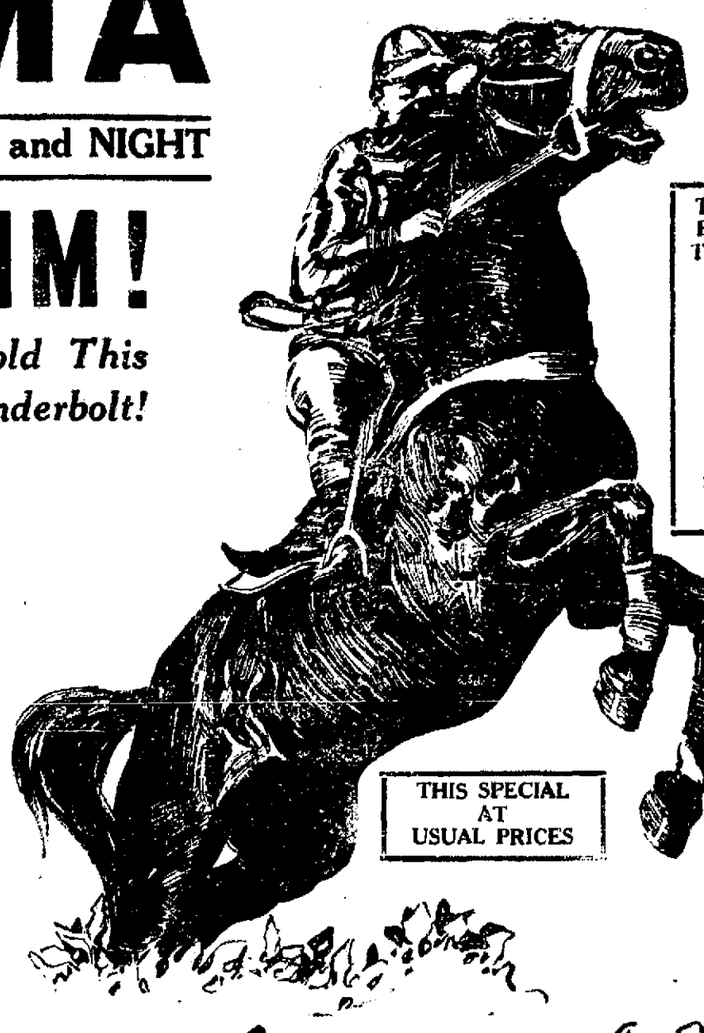

TIME OF PRESENTATIONS:
1:00
2:40
4:20
6:00
7:40
9:20
Feature Starts ½ Hour Later
THIS SPECIAL AT USUAL PRICES
Thomas H. Ince presents
"The Hottentot"
with Douglas MacLean and Madge Bellamy

THOS. H. INCE.
Another Sensational SIGMA First National Picture

A PRODUCTION COMPRISED OF LOVE, THRILLS AND BEAUTY—AND ONE YOU WILL WANT TO SEE!
LYRIC
WILLIAM FOX presents
The TOWN THAT FORGOT GOD
Directed by HARRY MILLARDE
Starting Tomorrow!
Symphony Orchestra Matinee and Night

JANE THOMAS AS THE TEACHER
"For the first time since we got up and yelled for someone to rescue Lillian Gish in "Way Down East," we were face to face with a storm so terrifying, so catastrophic, so beastly real that we actually forgot such a thing as a motion picture camera ever had been invented—It is the storm of storms."
N.Y. WORLD
BUNNY GRAUER AS THE BOY
TO OUR PATRONS:
This attraction has been limited to a four day engagement, and we suggest that you attend matinees and first shows at night, to avoid waiting in line and crowding.
Rome was purged by Fire—Babylon was Destroyed by Vandals—This Infamous Town was Destroyed by Flood and Fire.
Added Attraction!
H. W. Witwer's Famous
"FIGHTING BLOOD"
Stories. No. 2 of a Series.
LAST TIME TODAY—HAROLD LLOYD IN "DR. JACK"—LAST TIME TODAY!

NEWSPAPER ARCHIVE®

SIGNS OF FLAPPER IN TUT'S REIGN

Eye Paint Pots Of Ancient Egypt Now On Exhibition

USED BY COURT'S BEAUTIES

Same Style Razor Of Today In Vogue 2,500 Years Ago

PITTSBURG. — (Associated Press).—Douglas Stewart, director of the Museum of the Carnegie Institute, reports the liveliest interest on the part of the public in the life of ancient Egypt. The discoveries in the tomb of Tutenkhamun at Luxor have, he says made the history of 35 centuries ago present day news. Public curiosity has been aroused in a civilization of which most people had never heard, and the visitors are fascinated by the physical mementoes of a long gone race.

The largest exhibit in the museum is the remains of a Nile boat of an admiral, buried with him according to the custom of interring the tools of trade with the dead. There is not a nail in this boat It is fastened together by wooden pins dovetailed into the timbers, and by thongs. It dates from 4000 B. C., 500 years before Tutenkhamun's time, or 600 years before Abraham went to Ur of the Chaldees.

Even older is one of several kohl pots, made about 5000 B. C. which were used to contain eyelid paint for the Egyptian beauties of the court. It is covered with a very thin layer of pure gold, similar to the gold found in Tutekhamum's tomb by Lord Carnarvon.

SAME RAZOR MODEL

Bronze mirrors appropriately find a place beside the eye paint pots. Nearby a razor of the eighteenth dynasty is seen to be precisely the same model as the old style razor of today, working on a swivel handle, and proving that barbers shaved their customers 2500 years ago just as they do today. A group of fishhooks of 1580 B. C. constitutes another exhibit where the design has not changed in 35 centuries.

The exhibit of ancient Egyptian pottery show that the shapes in use in the Egypt of today are exactly those used in Tutenkhamun's time. The water pots have the same pointed bottom, necessary to press into the sand to keep them upright.

The exhibits in the Carnegie Museum are mostly from Tellel-Amarna, the capital of Pharaoh Ikhnaton, which he built when his refusal to worship other gods than the sun god led him to leave Memphis. Tell-el-Amarna was abandoned on his death and the return of his successor to the ancient worship at Memphis. The site, which is 160 miles south of Cairo, was excavated by the Germans before the war and since then by the Egypt Exploratation Fund to which the Carnegie Museum of Pittsburg has contributed.

Besides a mummified baby, a number of mummy cases, and several pieces of decorative art in which the designs and colors are as perfect today as when they were first painted, the exhibit has mummified cats, several scarabs, one with an inscription from the Book of the Dead, and many smaller antiques of the different dynasties

Director Stewart has added to the collection on display a copy of a beautiful necklace of the Princess Knoumit, which will be of value to designers of jewelry by affording them a true type of ancient Egyptian art, now being sought by modern fashion creators.

Besides the interest of the adult population, the public school children of the eighth grades are attending lectures by museum assistants, who find their juvenile auditors as keenly interested in the pharaohs as they usually are in the exhibit of the American Indians.

IF BACK HURTS BEGIN ON SALTS

Flush Your Kidneys Occasionally by Drinking Quarts of Good Water

No man or woman can make a mistake by flushing the kidneys occasionally, says a wellknown authority Too much rich food creates acids which clog the kidney pores so that they sluggishly filter or strain only part of the waste and poisons from the blood. Then you get sick Rheumatism, headaches, liver trouble, nervousness, constipation, dizziness, sleeplessness, bladder disorders often come from sluggish kidneys.

The moment you feel a dull ache in the kidneys or your back hurts, or if the urine is cloudy, offensive, full of sediment, irregular of passage, or attended by a sensation of scalding, begin to drink soft water in quantities; also get about four ounces of Jad Salts from any reliable pharmacy and take a tablespoonful in a glass of water before breakfast for a few days and your kidneys may then act fine.

This famous salts is made from the acid of grapes and lemon juices, combined with lithia, and has been used for years to help flush clogged kidneys and stimulate them to activity, also to help neutralize the acids in the system so they no longer cause irritation, thus often relieving bladder disorders.

Jad Salts is inexpensive and cannot injure; makes a delightful effervescent lithia-water drink, which everyone can take now and then to help keep the kidneys clean and the blood pure, thereby often preventing serious kidney complications. By all means have your physician examine your kidneys at least twice a year.—Adv.

TRY SULPHUR ON AN ECZEMA SKIN

Costs Little and Overcomes Trouble Almost Over Night

Any breaking out of the skin, even fiery, itching eczema, can be quickly overcome by applying Mentho-Sulphur, declares a noted skin specialist. Because of its germ destroying properties, this sulphur preparation instantly brings ease from skin irritation, soothes and heals the eczema right up and leaves the skin clear and smooth.

It seldom fails to relieve the torment without delay. Sufferers from skin trouble should obtain a small jar of Rowles Mentho-Sulphur from any good druggist and use it like cold cream.—Adv.

Hats that Suit Your Features

STYLES that please your vanity, catch your fancy, hold your interest—distinctive styles designed for each individual taste and type.

There are Connett Spring Hats that will suit you to a "T."

As to economy—

Your Connett Hat will still be smartly in "active service" long after the time an average hat would be "retired" to the ash can.

Almost "no wear out" to quality backed by over five successive generations of leadership in hat making.

Ask your dealer to show you

CONNETT HATS

Why the Bald Headed Man is Becoming a Rarity

How modern science, by combating infectious scalp Sebum, is working wonders in hair growing

Are some of your friends who were seemingly headed for baldness a few months ago now proudly showing you a healthy new growth of hair? Don't be surprised at whatever you hear. Simply take it for granted. Modern science has perfected a new way which is working wonders. Authorities say the baldheaded man may soon be a rarity. And facts seem to bear them out.

About one year ago, this new method was first introduced in Minneapolis. Accompanying it was a written guarantee to stop falling hair and grow new hair in 90 days.

Most men greeted it with skepticism. But the makers persisted in their guarantee and finally obtained a few users. People had been deceived so many times with so-called "hair growers" that regardless of the high scientific background of the Van Ess Method, they were loath to try it.

But with these first few users came, shortly after, amazing results. In about 90 out of every 100 cases the method did the work. Men whose hair was falling fast found that it could be stopped—almost at will. Others in the initial stages of baldness discovered to their own amazement that new hair could be grown. Several doctors, the first to discount it, became loudest in their approval. Baldness had at last been conquered. Today we see fewer bald or partially bald men.

Combats Infected Sebum

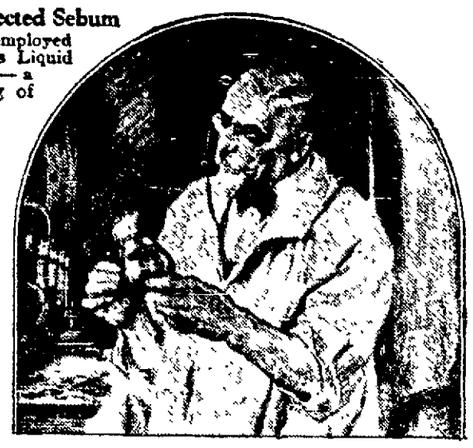

The method employed is the Van Ess Liquid Scalp Massage — a secret blending of powerful germicidal elements which are penetrated to the roots of the hair.

This method combats the infected Sebum, which authorities have long agreed to be the cause of over 90% of all hair troubles.

Sebum is an oil—a scalp oil. Its natural function is to lubricate the scalp. But often it becomes infected, air seeming to have this effect upon it. Then it cakes on the scalp, often causes irritation and forms a breeding place for germs. Bacteria by the millions accumulate and feed upon the hair. Falling hair follows, then semi-baldness, then total baldness. You can see it on your scalp either as an oily excretion, or, when dried, as dandruff.

The Van Ess Method is the first to effectually combat this infection. It is massaged directly into the follicles of the hair by means of a patented applicator which comes with every bottle It revives dormant hair roots, and proves, even though baldness is already manifest, that these roots rarely die; that they can be given new life.

The manufacturers still sell it under written, money-back guarantee. So anyone can make the test without risk. If the treatment fails, the user pays nothing. Many of the most prominent business and professional men in Minneapolis are now using it. Results are incredible—until you see them with your own eyes.

The treatment is now obtainable at nearly all drug and department stores, both in this city and out of town. Ask for Van Ess Liquid Scalp Massage. The guarantee comes with each 3-bottle treatment.

Stearns' Electric Paste

is recognized as the guaranteed exterminator for Rats, Mice, Ants, Cockroaches and Waterbugs.

Don't waste time trying to kill these pests with powders, liquids or any experimental preparations.

Ready for Use—Better than Traps

2-oz. box, 35c 15-oz. box, $1.50

SOLD EVERYWHERE

Lovely Healthy Skin Kept So By Cuticura

Daily use of the Soap keeps the skin fresh and clear, while touches of the Ointment now and then prevent little skin troubles becoming serious. Do not fail to include the exquisitely scented Cuticura Talcum in your toilet preparations.

Sample Each Free by Mail Address: "Cuticura Laboratories, Dept. 34F, Malden 48, Mass." Sold everywhere. Soap 25c. Ointment 25 and 50c. Talcum 25c. Cuticura Soap shaves without mug.

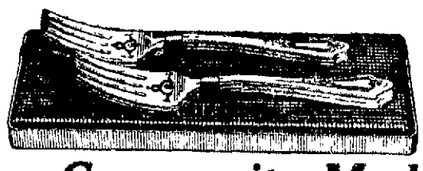

Community Made

One has only to see the exquisite modeling of its designs to appreciate the distinction which they lend to even the most formal dinner.

The name of the maker is itself an assurance of quality and withall there is a service replacement guarantee and a price that is very inviting.

We are showing some very beautiful patterns.

Puetz & Pratt

Jewelers—111 W. High St.

"The Little Store With the Big Values."

Work Shoes Special $2.75	Overall Jackets Heavy $1.47	Canvas Gloves Short Wrist 9c
U. S. Army Wool Blankets $3.65	Officers Dress Shoes Plain Toe $3.95	Fine Lisle Gauze Hose ..... 5 Pr. $1.00
Work Pants ..... $1.50 Up	Genuine Gold Plated Gillette Razor $1.45	Underwear Unionsuit 98c
Black Knee Boots $3.45	U. S. Army Munsion Last Shoes Dk. Tan $3.85	2 Piece Army Underwear ..... 95c Garment
Reclaimed Breeches 95c	Turkish Towels 4 For $1.00	We carry a very fine line of Dress Shoes $3.85 Up
Extra Good Work Shirts ..... 79c, 2 for $1.50	Reclaimed Raincoats $1.50	Whipcord Top Coats for Spring $14.75
Cotton Sox 8 Pr. $1.00	Blue Work Shirts 79c	Hob Nail Shoes $4.85
Heavy Overalls $1.47	Wool Sox 4 Pr. $1.00	Leather Puttees ..... $3.85-$4.85
U. S. Army Munsion Last Shoes $4.85	Vacuum Bottles 95c	Khaki Shirts 79c, 2 for $1.50
Breeches, All Kinds ..... $2.95 Up	Men's Rubbers $1.25	Raincoats, All Kinds ..... $5.00 Up
U. S. Quality Paint, Small quantity $1.95 Gal.	U. S. Army Shirts $3.65	Elk Hide Shoes, Very few ..... $1.95 Pr.

U. S. ARMY STORE

148 North Main St. Open Evenings Until 8. P. M.

Rejoices Daughter Can Resume Studies

"Everything my little 12-year-old girl ate distressed her; even a glass of water would cause her to belch gas and she was unable to go to school for nearly a year. I bought her a bottle of Mayr's Wonderful Remedy, and since taking it she is eating us out of house and home and is attending school again." It is a simple, harmless preparation that removes the catarrhal mucus from the intestinal tract and allays the inflammation which causes practically all stomach, liver and intestinal ailments, including appendicitis. One dose will convince or money refunded. Hunter's 3 stores and druggists everywhere.—Adv.

Good health will not remain long in same body with bad teeth. Dr. Foust.

HEAR THE LATE

VICTOR RECORD

Hottentot

— at —

ROWLANDS

Northwest Corner Square

R. M. PLIKERD

SEIBERLING and PORTAGE CORD TIRES

LOOK! 314 N. Main St., Telephone Main 1321. Opposite Court House, Lima, Ohio LOOK!

LOOK! Starting Today We Are Offering the Following Extremely Low Prices on Seiberling and Portage Tires (for 10 Days.

Portage Fabric.		Seiberling Cords.	
30x3	$ 9.00	30x3½	$12.00
30x3½	10.00	31x4	24.50
Portage Cords		32x4	26.55
30x3½	$11.50	33x4	27.85
32x3½	18.70	32x4½	32.50
32x4	22.60	33x4½	33.35
33x4	23.80	34x4½	34.50
34x4	25.45	33x5	42.85
32x4½	27.00	35x5	45.25
33x4½	28.45	Seiberling All-Treads	
34x4½	29.05	30x3½	$16.00
35x4½	32.05	32x4	30.70
33x5	36.05	33x4	31.90
34x5	37.75	32x4½	37.75
35x5	$38.55	33x4½	38.30
37x5	42.05	34x4½	39.65
		33x5	47.75
		34x5	49.20
		35x5	50.45

QUALITY TIRES AND TUBES

NewspaperARCHIVE®

Society News

As a compliment to Mr. and Mrs. J. C. Butcher, Lakewood-av and Mrs. Otis McKnight, Wichita Falls, a house-guest of the Butchers, Mr. and Mrs. Frank L. Maire, W. Market-st, will preside at a dinner of handsome appointments at the Elks Home, Friday evening. Guests will be seated at one long table in the private dining room, the table being quite artistic in its appointments of lavender and yellow. A mound of lavender, sweet peas and yellow jonquils will make a most attractive centerpiece, while the tall lavender cathedral candles, tied with yellow tulle, will be at either end of the table.

Guests of Mr. and Mrs. Maire include: Mr. and Mrs. Butcher, Mrs. McKnight, Mr. and Mrs. Frank Baxter, Mr. and Mrs. Frank Mitchell, Mr. and Mrs. John Galvin, Mr. and Mrs. Virgil Knisely, Mr. and Mrs. E. A. Williams, Mrs. Ronda Croy, Mr. and Mrs. Dan Mooney, St. Marys, Mr. and Mrs. Henry Goeke, Dr. Forster Robinson and J. C. Linneman, Pasadena, California.

✧ ✧ ✧

Mrs. Lynn Timmerman, S. Kenilworth-av, entertained sixteen intimate friends of Mrs. Frank King, Kittanning, Pa., Friday afternoon at a one o'clock luncheon-bridge. A buffet luncheon was served, the table being most attractive in its decorations of green and white. A large pot of white tulips in the center of the table, was surrounded by the pale green candles, tied with the white tulle. Following the luncheon, four tables of bridge were filled for play.

Mrs. Timmerman's party will bring to an end the round of gaieties that have been given for the three out-of-town guests, Mrs. Frederick Brinker, Pittsburgh; Mrs. H. L. Gayer, Cincinnati and Mrs. Frank King, Kittanning, who leaves for their homes, Friday evening.

✧ ✧ ✧

Members of the Agenda club met at the home of Mrs. Clarence Wrigley, Wednesday afternoon. In the euchre games, Mrs. Harry Nuff held high score and Mrs. Thad Leo, second high. A two course luncheon was served following play.

The club will meet in two weeks with Mrs. Harry Hackenberger, Majestic-apts.

✧ ✧ ✧

Mrs. Leonard Walther and Mrs. Paul Fells held high scores Thursday evening, when Mrs. Earnest DeVoe entertained the members of the Apollo bridge club, at her home on Leland-av. Mrs. Charles Alexander was consoled.

The club will meet in two weeks with Mrs. Paul Fells, S. Cole-st.

SUSIE SMART'S ADVICE

Dear Miss Smart:

I AM a girl 15 years old, have light bobbed hair, blue eyes, am considered good-looking and very popular among my friends. I am a good dancer and have plenty of admirers. But there is one thing I can't understand and that is when I go with a fellow several times, I get tired of him and cannot endure him any longer. It all lies with me, for they are always wanting to come back.

Some time ago I met a fellow at a dance. He is very handsome and at the time I was crazy about him. After going with him several times, I was tired of him. I told him so, and he was very angry at me. He said he loved me and would do anything in the world for me. Did I do wrong in telling him?

Do you think I will meet the right person sometime? Some of my girl friends are called "flappers" and at the same time they call me a lady. Of course, I don't wear my dresses short, but long, and am always friendly with everybody. Is that it?

TOOTSIE.

IT is my opinion that you allow yourself to become too greatly infatuated with every boy you meet. That is, when you meet a boy don't have the idea that he is yours to fall in love with. Take him as a friend, if his personality and mannerisms are such that you care for him. I am sure the right man will come along some time and love will come of its own free will.

* * *

Dear Miss Smart:

I am a high school girl. There is a boy who went with me a few times and then began to break dates with me and now he doesn't go with me at all. How can I win him back?

I can't sleep at night for thinking of him. Sometimes, I cry over it. I shall never be happy if I loose him. Please help me.

R.

No one can help you but yourself. Naturally, it is a painful experience since you evidently care for him, but you should have too much pride to try and win him back. A young man who repeatedly humiliated and neglected you doesn't deserve that.

It is rather unfortunate that you have taken this affair so seriously when you are so young and still in high school. Don't brood and cry any longer. You will overcome this unhappiness in time.

* * *

Dear Miss Smart:

Please answer the following questions: What kind of an Easter dress do you think a girl of 12 should wear? What are the meanings of the following names: Eva, Aileen, Margaret, Helen and Eleanor. How is my writing?

MADGE

A black taffeta dress would be suitable for a girl 12 years old. Or a tan crepe, trimmed in a bright color, such as red and green. Eva means life, Aileen means light, Margaret means a pearl, Helen means a dove and Eleanor means the same as Helen. Your writing is good.

* * *

Dear Miss Smart:

I read some time ago in your column how to clean photographs. I cut it out of the paper, but have since lost the clipping. May I bother you to print it again?

BEATHA M.

Photographs that have become soiled may be made to look almost like new by washing with a piece of white cotton dipped in cold water. Never use colored cotton or soap, just cold water.

SOCIAL CALENDAR

FRIDAY EVENING

Mr. and Mrs. Frank Maire, dinner, Elks' Home.

Miss Lyda Buchanan, bridght, at home.

Pythian Sisters, bridge and euchre party, K. of P. hall.

Willing Workers class of First Christian church, reception, 7 to 10 o'clock.

SATURDAY

Americanization program, D. A. R. Market Street Presbyterian church, 2:30 o'clock.

Miss Virginia Mosher entertains, theatre party, evening.

Elks' St. Patrick's Day dance, Elks' Home, 9 o'clock.

Cecire club, Mr. and Mrs. A. Trachsel, evening.

✧ ✧ ✧

Mrs. I. W. Brown, W. Market-st, entertained the members of the Martha Washington club, at a St. Patrick Day party, Thursday afternoon. In the contests held, Mrs. W. G. Biner and Mrs. C. Speece were successful among the club members and Mrs. W. G. Overholtz and Mrs. Earl Snider among the guests. Mrs. Brown was assisted by Mrs. Ross Stapleton in serving a delightful two-course luncheon.

Guests other than the club members were Mrs. Ed Jones, Mrs. Glen Eversole, Mrs. W. G. Overholtz and Miss Helen Crops.

✧ ✧ ✧

Interest is being manifested in the approaching program to be given Saturday afternoon, at the Market Street Presbyterian church, and which has been arranged by the Americanization Committee of the Daughters of American Revolution. Preceding Congressman John L. Cable's address on "The Foreign Born Woman," there will be a short musical program. Miss Clemintine Collnei will play a piano solo, Clarence Corrello will play several violin solos, Mrs. Clarence Klingler will sing French folk songs and Dale Marshall will render several Irish songs.

The public is invited to attend this program, which will begin at 2:30. There will be no admission, but a silver offering will be taken, the total of which will be used in the Americanization work being done among the foreigners of this city.

✧ ✧ ✧

Mrs. A. H. Beecher, W. Spring-st, welcomed the members of the Ideal club, Thursday afternoon. There were two guests, Mrs. W. H. Hall and Mrs. E. L. Waggoner. Following an afternoon of social chat and sewing, refreshments were served, the hostess being assisted by her daughter, Mrs. Frank Saylor.

The club will meet with Mrs. Louise Long, Brice-av, on April the sixth.

✧ ✧ ✧

Jolly Workers club met with Mrs. W. L. Stokesbary, 935 E. North-st, Thursday afternoon. At noon, a covered dis hluncheon was served complimenting Miss Ethel Cox, who celebrated her birthday anniversary on Thursday. During the afternoon the club was reorganized and the name of the club changed to King Tut club. Officers were elected were as follows: Mrs. W. L. Stokes, president; Mrs. Earl Adams, vice-president; Miss Ethel Cox, secretary and Mrs. James Hames, treasurer.

Other members of the club include, Mesdames N. R. Clabaugh, Frank Diesken, W. L. Garlock, John Teth, Clyde Collins, C. Bluebell, Mary Suter, H. Geiger, Ida Kemp, I. R. Pett and Glen Ebersole.

The club will meet in two weeks with Mrs. N. R. Clabaugh, McPheron-av.

✧ ✧ ✧

Mrs. T. R. Schoonover held high score and Mrs. Frank Baxter second high, Thursday afternoon, at Mrs. Emmett Curtin Jr.'s bridge tea for Mrs. Frederick Brinker, Mrs. Frank King and Mrs. H. L. Gayer, at the Lima club.

✧ ✧ ✧

Cecire club members will entertain their husbands at a St. Patrick's Day party, Saturday evening, at the home of Mr. and Mrs. A. Trachsel, E. Eureka-st.

✧ ✧ ✧

Miss Ann Bradley, Shawnee, is home from her school work at Wells college, to enjoy the spring vacation with her parents, Mr and Mrs. W. C. Bradley.

PUBLIC INSPECTION

Kenilworth Place, Sunday 2 to 9 p. m. Everybody invited. See the completely furnished modern home, designed by Peter M. Hulsken and built by Ralph M. Austin.

SPECIAL THIS WEEK — GRAHAMS SHAMROCK CENTER BRICK ICE CREAM AND INDIVIDUAL SHAMROCK MOULDS.

ST. PATRICK'S DANCE, MOOSE TEMPLE, FRIDAY EVENING, MARCH 16, 8:30 P. M.

Mrs. Chas. Beggs, Lakewood-av, entertained the members of the Friday Bridge club and a few guests, at a one o'clock luncheon at the Elks Home, Friday. Following the luncheon, five tables of bridge were filled for play.

Out-of-town guests were Mrs. W. S. Fisher, Tecumseh, Michigan, house-guest of her sister, Mrs. W. H. Harper, Jr., W. High-st. and Mrs. Frank von Tacky, Titusville, Pa., who is visiting her sister, Mrs. Frederick McCrum.

✧ ✧ ✧

Mrs. W. M. Flick, E. Elm-st, entertained at a luncheon-bridge Monday, the event being her birthday anniversary. Mrs. Flick was the recipient of many lovely gifts and following the luncheon, during which St. Patrick 's decorations were used, the guests enjoyed bridge. Mrs. Fred Miller held high score in the playing and Mrs. Neif Erickson was consoled.

Guests were: Mrs. Frank Kinzer, Mrs. Ethel Kiser, Mrs. John Evers, Mrs. Ed Kiely, Mrs. Ora Green, Mrs. Maurice Conners and Mrs. J. W. Harter.

✧ ✧ ✧

Mrs. J. W. Tucker, W. Elm-st, entertained the members of the N. E. Bridge club, at her home, Wednesday afternoon. Miss Cliff Counsellor and Mrs. R. R. Cotner held high scores. Mrs. L. N. Dickensheets was the only guest.

Members of the club include: Mesdames W. H. Howell, Cliff Counsellor, E. W. Stump, J. W. Gallaspie, E. C. Yingling, R. R. Cotner, O. C. Plummer and Mrs. Tucker.

✧ ✧ ✧

The Jolly Twelve will meet at the home of Miss Ruth Snook, Richie-av, Saturday afternoon. At this time, initiation for the following new members will be held; Lucille Whitten, Louise Whaley and Madaline Ward. The girls are planning a covered dish supper on March 30th, at the home of Miss Helen Eversole, W. Collett-st.

✧ ✧ ✧

Mr. and Mrs. Henry H. O'Brien, N. Main-st, have returned from Toledo, after a week-end visit with relatives in Toledo.

EXPERT STYLE ADVICE

SPRINGTIME when women's fancies turn to thoughts of new garments just as naturally as the seasons change, is just around the corner. Easter will be upon us within a very few days.

WHAT WILL WOMEN WEAR?

That question is always uppermost in the mind of Milady. The Lima News has obtained a feature for her that will help solve the question. It is recognized as authority thruout the land and is followed by millions of women.

Anne Rittenhouse, the noted fashion expert, will write a special exclusive article for The Lima News every Sunday. She will give you advance information on styles and you may rely upon her advice. It has been proved over a period of many years.

This interesting and instructive feature will begin in THE LIMA NEWS, SUNDAY, MARCH 18.

Members of the Friendly club met at the home of Mrs. Mary Gardner, N. Jackson-st. Euchre was enjoyed and the hostess had arranged several games and contests, assisted by the president of the club, Mrs. G. C. Siebert. After a most enjoyable social evening, dainty refreshments were served the members. F. H. Frankfeiter, Columbus Grove, was an only guest.

The club will meet next week, the place to be announced later.

✧ ✧ ✧

Miss Lyda Buchanan, W. Market-st, will entertain a group of guests at an evening of bridge, Friday, honoring Mrs. Clifford Mosher, Jr., Springfield, Illinois. Six tables will be filled for play.

Guests of Miss Buchanan include: Misses Virginia Mosher, Miriam Kamerer, Freda Bell, Ethel Woodruff, Rebecca Andrews, Martha Dildine, Esther Chlvington, Esther Wohglemuth, Helen Stolzenbach, Mildred Sidener, Eleanor Trout, Martha Altschul, Marie Bechtol, Frances Lou Cunningham, Margaret Wallace, Jeanette Stuart, Dorothy Dempster, Elizabeth Douglass, Constance Mayer Aletha Ludwig, Corrine Croy, Mary Kerr, Marie Herrick, Dorothy Lawson and the honor guest.

✧ ✧ ✧

Miss Mildred Downing W. Waynest, will enjoy the week-end with friends in Cincinnati.

✧ ✧ ✧

Mrs. C. F. Malzen, Richie-av, is in New York City, where she will remain for several weeks.

MEDIUM BROWN HAIR Looks best of all after a Golden Glint Shampoo. Adv.

Help! We're running out of Blue Devil ads. $25.00 for best, $5.00 for every one we use.

Health dentistry is today saving millions of teeth by its preventitive work that would otherfise be sacrificed. Dr. Foust.

ST. PATRICKS DANCE AT ELKS HOME SATURDAY NIGHT, MARCH 17TH FOR ELKS AND THEIR FRIENDS — $1.50 PER COUPLE. LAWYER'S ORCHESTRA.

SPECIAL ROAST PHILADELPHIA CAPON DINNER AT ELKS HOME SUNDAY, MARCH 18TH. $1.00 PER PLATE.

PUBLIC INSPECTION

Kenilworth Place, Sunday 2 to 9 p. m. Everybody invited. See the completely furnished modern home, designed by Peter M. Hulsken and built by Ralph M. Austin.

STRICTLY FRESH EGGS 25c DOZ. ALL YOU WANT DIEHL'S GROCERY FINDLAY-RD & McCOLLOUGH-ST.

ST. PATRICK'S DANCE, MOOSE TEMPLE, FRIDAY EVENING, MARCH 16, 8:30 P. M.

COMING SUNDAY AT THE NEW ORPHEUM — HARRISON'S COMEDY PLAYERS.

MYKRANTZ

THE COURT HOUSE PHARMACY
GEO. E. GARDNER, MGR.

Specials For Friday—Saturday—Sunday

Syrup of Hypophosphites
Makes nervous, fagged men and women bright-eyed and clear-minded. It supplies the necessary constituents of the blood, tissue and bone—$1.00 size—Special 69c

Special, 59c Antiseptic Witch Hazel and Alcohol Rub
(Reg. 85c Value)

Healthol Liquid Petrolatum
Tasteless, colorless, mineral oil to correct constipation—acts as a lubricant for the intestines. Regularly $1.00; special this sale ... 49c

Aspirin Tablets, 100 for	49c	25c Woodbury's Soap	19c
40c Epsom Salts (4 lbs.)	25c	25c Cuticura Soap	19c
25c Mykrantz Corn Remedy	19c	Gillette Blades	39c and 79c
$1.00 Miles Nervine	69c	$1.50 Allen-Ebu	$1.23
$1.25 Pinkhams Compound	89c	50c Efferces, Soda Phosphate	39c
50c Hair Groom	38c	60c Fompeian Face Powder	45c
30c J. & J. Kidney Plaster	23c	50c Enlsified Cocoanut Oil	39c
30c Bills or Groves Quinine	21c	35c Sloan's Liniment	27c
35c Gets It or Freezone	27c	Bayers' Aspirin	17c, 29c, 95c
35c Grape Juice (1 pt.)	26c	Nature's Remedy	19c, 39c, 79c
Vicks Vapo Rub	28c and 58c	Stomach Pep	45c and 23c
40c Castoria, Genuine	29c	50c Pluto Water	33c
35c Boric Acid (1 lb.)	29c	25c Peroxide (1 pt)	19c
25c J. & J. Talc	19c	25c Hinkles Tablets	19c
25c Carter's Pills	17c	30c Phenolax Wafers	19c
60c Forhan's Tooth Paste	45c	35c Mykrantz Peroxide Cream	19c
50c Hind's Honey & Almost Cream	39c	35c Fonds Van. Cold Cream	26c
50c Pepsodent or Pebeco	39c	25c Mykrantz Coffee (3 for 65c)	23c
$1.20 Caldwell's Syrup Pepsin	89c	25c Miles Antipain Tablets	19c
$1.10 Tanlac	79c	$1.30 Hot Water Bottle (2 qt.)	$1.00
$1.00 Danderine	79c	$1.30 Pt. Syringe (2 qt.)	$1.00
$1.25 Plant Juice	97c	$1.00 Mykrantz Good Health Tonic	69c
25c Mavis Talc	19c	$1.00 Mykrantz Beef Iron and Wine	89c

Mykrantz's Benzoin and Witch Hazel Cream
A white creamy lotion to be applied to the skin when sunburned, chapped or roughened with wind, wet or cold. Special sale price 19c

Mykrantz's Cold and Grip Tablets
Will stop the progress of a starting cold almost instantly. Special price this sale 19c

Mykrantz's White Pine Compound
(Mentholated)
A remedy that relieves the cough by removing the cause. Special this sale 17c
(50c size, 34c)

TRY MYKRANTZ FIRST

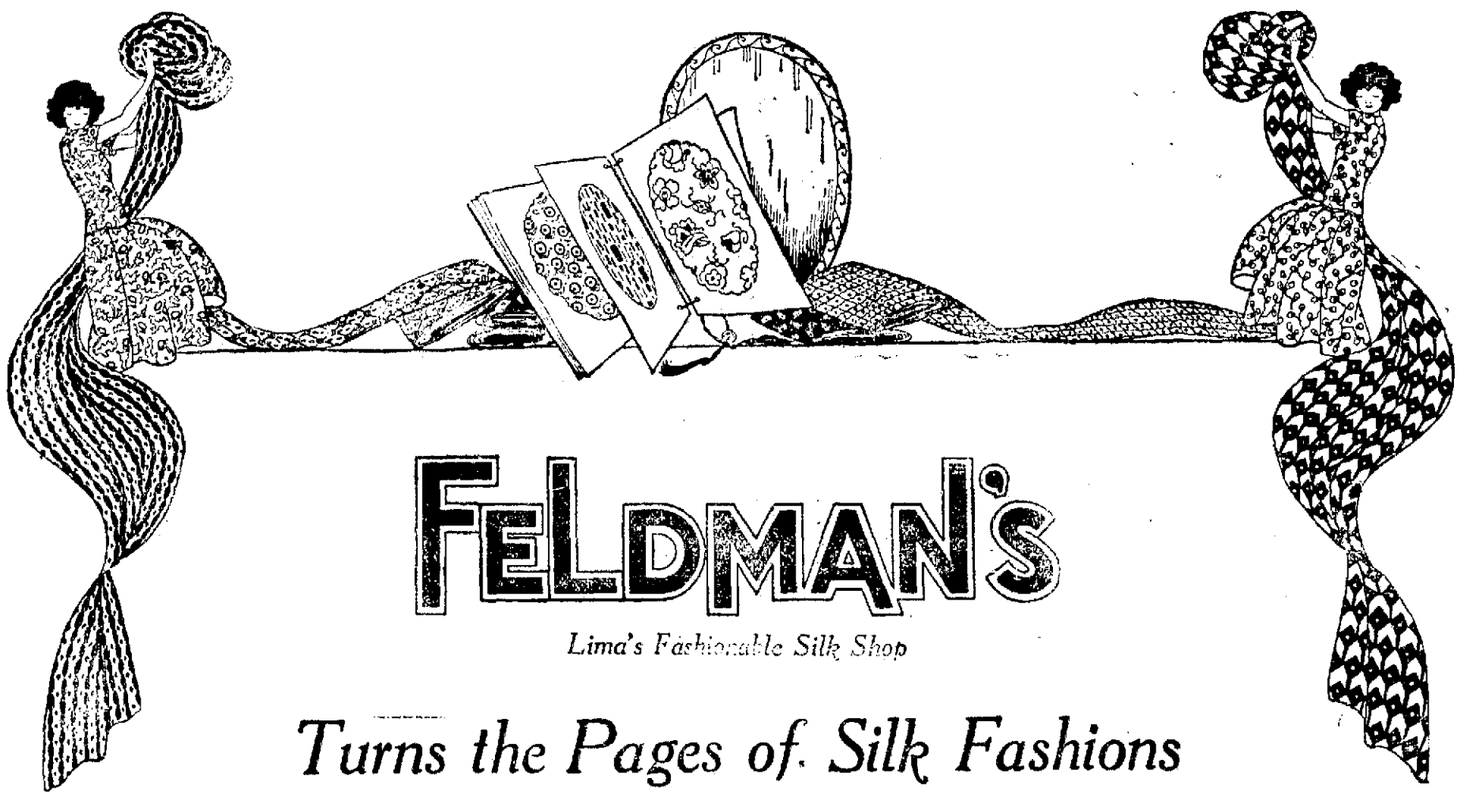

FELDMAN'S

Lima's Fashionable Silk Shop

Turns the Pages of Silk Fashions

Beautiful Silks

FASHION COLOR SUGGESTIONS FOR SPRING

Cocoa - Navy - Gray - Lanvin - Black
Bobolink - Tan

Reasonably Priced

FOR FLOWING CAPES

Gloriously rich, heavy silk-and-wool fabrics so constructed that most of them will not wrinkle, even when used for the most serviceable of wraps.

SPIRAL CREPE—A soft-draping corkscrew weave $3.50
RIPPLE 'O CREPE—Blistered effect with blocked pattern $6.50
BLISTERED CREPE—A beautiful design $7.50
KLO-KANNA—Woven with three tiny ruffles $8.50
KLO-KA—Egyptian in design, woven in a blistered effect $7.50

FOR STRAIGHT DRESSES

TEASEL ROSHANARA CREPE—Heavy crepe with block design $4.75
KORD ROY KNIT—A heavy cord weave $3.98
FLAT CREPES—Daytime and semi-dress colors ..... $2.98 to $4.50
FILE CANTON—Heavy Canton with straight weave $3.95
WHOOS-HOO—A fashion fabric that is "different" $6.50
SOIE JOLIE—Newest novelty silk knit material $2.45

THE SILK SHOP

You will find it to your advantage to see the beautiful assortment of dress silks assembled in our New Silk Shop before you purchase. Everything is absolutely fresh and new and we have made great effort to procure only the most beautiful and most fashionable. The prices are very reasonable when you consider the superior qualities offered.

FOR PRINTED FROCKS

Joyous colors on soft-toned backgrounds or riotous splashes of color that make the silk folds as vivid as a Gypsy's dress or costumes from the latest "Follies." Prints gay and alluring and prints demure and modest; prints that are quaint and old-fashioned, and prints that are brilliant and exotic and futuristic—but prints! prints! prints!

CREPE CHEER-I-O—Crepe de chine in novelty design $2.98 and $3.50
PERSIAN CREPE—Exquisitely lovely blendings of soft color ..... $2.75 and $3.50
BOKHARA PRINTS—Silk-and-wool prints, rich and colorful .. $6.95
CHIFFON—In beautiful paisley designs $3.50
CANTON CREPE—Colors that blend with almost any costume ..... $3.50 and $4.50

Charley Sez---Look! Listen!

Oh, You Ladies---

See Charley's new Sup & Bite, 113 E. North St., Lima, O. A shamrock and green flower to each visitor.

Opens on St. Patrick's Day

March 17th

Charley's Sup and Bite

A 100% Sandwich and Pastry Shop

NEWSPAPER ARCHIVE®

NEW HOSPITAL TO COVER 500 ACRES

Place for Veterans Treatment in Michigan Planned

TO COST MILLION AND HALF

Thirty Buildings Will be Erected on Site

BATTLE CREEK, Mich.,—(Associated Press)—Sixty pounds of blueprints in the safe of the chamber of commerce here tell the story of the plan of the Federal government to start early construction of a million and a half dollar hospital for former service men suffering from nervous and mental diseases.

On the open spaces west of here where Camp Custer sprang into a great cantonment, the hospital, with its thirty buildings, will spread over 500 acres. It is one of five for which Congress appropriated $18,000,000. The hospital building program is under the direction of the Veteran's Bureau.

Two miles east of the government hospital site is located the American Legion Roosevelt hospital for the care of tubercular former service men, with a capacity for 400 patients. The Veteran's Bureau hospital will have facilities for the treatment of 500 patients.

MAIN BUILDING

The government hospital building will be built around what the blueprints call the "main building"—a commodious two-story structure winged, with general wards on one side and wards for "disturbed" patients on the other. Directors' offices, rooms for various officers, dining rooms, operating rooms, electro-therapy, electro-cardiagraph, autopsy and dental rooms are in this building, as well as quarters for specialistic treatment and minor surgery.

At the west end of the hospital group will be located the cottage for tubercular patients, equipped with sleeping porches and the most modern methods of treating this disease.

The recreation building will contain an auditorium to seat 400 persons, with a stage and projection room for motion pictures. Card and billiard rooms will open off the main lobby.

There is a group of buildings for "continued treatment" cases, containing large day rooms on the first floor with wards above. Three separate buildings will provide accomodations for nurses, female attendants and male attendants. There will be separate structures for the vocational training shops, garage and repair shops.

COURTHOUSE COMFORT STATION NEAR READY

Workmen are scheduled to complete the construction of the underground comfort station at the courthouse within a few days.

Practically all of the interior fixtures are in place. Heating connections have been made with the plant in the courthouse. Until weather becomes more settled, it may not be practical to build the concrete steps.

Conetruction of the station was ordered by the state board of health, which condemned the men's and women's rest rooms in the county buliding.

The space to be vacated in the building will be converted into store rooms.

are you one of the marked 4?

Do your gums bleed easily? If so, take heed. Pyorrhea is coming. It strikes four persons out of every five past forty, and thousands younger, endangering their priceless teeth and health.

Brush your teeth with

Forhan's FOR THE GUMS

More than a tooth paste —it checks Pyorrhea

35c and 60c in tubes

There is nothing so good as a cup of

CHEF COFFEE

-except another cup

IT'S A BERDAN COFFEE

Presenting Saturday---

FELDMAN'S

221 N. Main St. *Established 1887*

Kayser's Italian Silk Vests and Bloomers

A beautiful quality, reasonably priced.

Vests $2.50 Bloomers $3.98

—First Floor—

An Unrivaled Selection of Smartest Spring Apparel

Women Appreciative of Apparel of Distinction Without Extravagance Will Welcome This Assemblage of New Spring Things Expressing the Smartest Trends of the Mode

The New Suits

Are the Essence of Distinction

Suits of twill cord, traversine and other new materials, in the smartest new tailored and trimmed styles.

$59.50

Tailored and embroidered suits, sports suits of camel's hair and checked velours.

$35

Second Floor

Our New Selection Of

Girls and Junior Apparel

—is meeting with gratifying approval—the selection offered is unusually interesting and at very reasonable prices.

Frocks—

—for the girl and miss from 10 to 16—featuring many models of girlish grace and charm.

$10.95, $12.95 to $19.75

Coats and Capes—

—sports and tailored styles, fancy and simple models—in many materials of splendid quality.

$6.95 to $27.50

A Host of Handsome Coats and Wraps

Expressive of the chic freshness of Springtime in every original line and shade

Sport Coats of the popular materials, including camel's hair and casha plaids; Capes and Coats in many attractive spring modes... $49.50

Coats and Sport Coats in the fashionable materials and shades, affording the smart spring styles at a moderate price $25

Second Floor

Never Have Frocks Been Lovelier

Nor, indeed, presented a more delightful field for choosing just the subtle ensemble of line, shade and fabric to suit the discriminating woman.

Frocks which are fascinating in mode and unexpected in ways of color—new and interesting in silhouette, a delightful selection. $35

A group of frocks of the new silks in the new shades and the very new printed designs, unusually smart, at. $25

Second Floor

New Hats---Just Arrived!

Your Easter Hat Is Here

$5 - $7.50 To $15

A new Hat for Easter is a time honored tradition. Here are Hats, Hats, Hats! Every type of Hat for every type of femininity—from the chic felt for a morning on the golf course to the lovely flower-massed modes for the Easter parade.

Smartest New Spring Colors—

—Navy
—Strawberry
—Copen
—Sand
—Henna
—Purple
—Almond

Varied New Spring Fabrics—

—Timbo Hats
—Embroidered Straws
—Straw and Fabric Hats
—Flower & Feather Trimmed Hats

Second Floor

The Smart Accessories of Sports

Sweaters

Soft, new wool in many weaves and colorings—in slip-over or swagger styles.

$3.95 $5.95

Skirts

—Which declare themselves new and of the spring in their colorings and fine pleatings—

$5 $7.95

Petticoats and Bloomers

In An Unusually Good Color Range

—Of all the popular silks. The styles are new and shown in very clever combinations of colorings.

$3.98 $5.00 AND UP

Those Few Silken Inches of Hose

which gleam beneath your lengthened skirt must still be of first consideration

Chiffon Hose, glove silks and plain silk and lace clocked styles in all the Spring colors.

$1.00 TO $3.50

First Floor

Gloves

That Madam or Miss will wear for Spring, at present can be selected to best advantage in our glove shop.

Silk Gloves—

Long, Short and Gauntlets.

85c, $1.50 AND UP

Kid Gloves—

Gauntlets and 12 button length are all the rage with grey, the leading color—black, mode and beaver are also favorites.

$3.00 $4.00 and up

—First Floor—

Tailored Is the Word in Blouses--

Smart models of batiste and dimity in stripes and checks—with Eton and shawl collars. Also checked dimities, hand made.

$1.98

Second Floor

NewspaperARCHIVE®

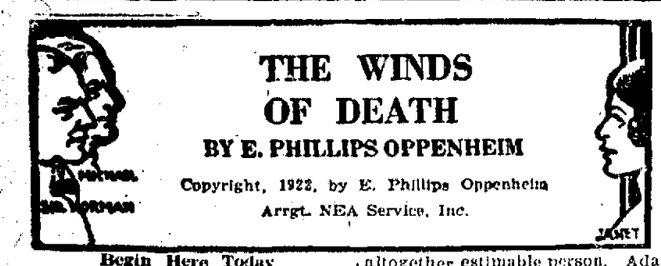

THE WINDS OF DEATH

BY E. PHILLIPS OPPENHEIM

Copyright, 1922, by E. Phillips Oppenheim
Arrgt. NEA Service, Inc.

Begin Here Today

Vendetta begins between MICHAEL SAYERS, noted criminal, and SIR NORMAN GREYES, once of Scotland Yard, when Sayers' beautiful housemaid, JANET, saves him from Sir Norman by shooting dead an officer sent to arrest him. Janet becomes Sayers' wife and accomplice.

In many exploits Michael escapes by taking desperate chances. Janet is an able assistant, but, because he greatly admires the many good qualities he recognizes in her, Sir Norman deals with her leniently. In the Leeds bank robbery Michael narrowly escapes capture and is forced to flee th country. Janet hires out to a wealthy widow living at the Magnificent Hotel Brighton and plots to steal her mistress' diamonds. Her plans, however, are frustrated by Sir Norman, who tells this episode:

Go On With the Story

I know nothing of pyschology, or any of the mental or nervous phenomena connected with the study of this abstruse subject. What happened to me during the autumn following my visit to Paris remains in my mind unexplained and inexplicable. I shall just set it down, because it becomes a part for the story.

A strong man, in the possession of vigorous health. Living an out-of-door life in a quiet country neighborhood, I suddenly became afraid. I had the strongest conviction that some terrible disaster was hanging over me. Every morning, when I took up my gun for a tramp or stepped into my car for any sort of excursion, I felt a chill presentiment of evil. It was not that I lost my nerve. I was still shooting and playing golf as well or better than ever. I drove my car and went about the daily pursuits of life with an even pulse. My fears were not analyzable, and it really seemed as though they reached me through the brain rather than the nerves. I felt evil around me, and I looked always for an enemy. I woke often in the night, and I listened for footsteps, unafraid yet expecting danger. I altered my will and sent it to the lawyer's. Several matters connected with the letting of my farms I cleared up almost hastily with my agent. I was conscious of only one enemy in the world, and it was practically impossible that he should be in England. Yet I expected death.

I was living at the time at Greyes Manor, the small but very pleasant country house which had come to me with my inheritance. My establishment was moderate, even for a bachelor. There was my housekeeper, Mrs. Foulds, who had been in the service of my uncle, an elderly lady of 64 who had lived at Greyes all her life, was related to half the farmers in the neighborhood, and was a pleasent, high-principled and altogether estimable person. Adams, her nephew, was my butler and personal servant. There was a boy under him, also of the district, a cook and three maidservants whom I seldom saw.

The only other member of my household was Miss Simpson, a secretary engaged for me through a well-known office in London, to whom I dictated, for several hours a day, material for the work on crime which I had made up my mind to write, directly I had relinquished my post at Scotland Yard. She was a woman of about fifty years of age, small, with gray hair parted neatly in the middle, the only sister of a clergyman in Cambridgeshire, an agreeable and unobtrusive person.

"GAWD A'MIGHTY!" YELLED ADAMS. "WHAT BE DOING?" I SHOWED HIM THE HOLE THRU MY HAT.

whom I invited to dine downstairs once a week, but whom I otherwise never saw except when engaged upon our work, or in the distance, taking her daily bicycle ride in the park or the lanes around.

Out of doors there was Benjamin Adams, my gamekeeper, the brother of my butler; and Searle, my chauffeur, who came to me from a place in Devonshire with excellent references, a simple-minded and almost overingenuous youth. These comprised the little coterie of persons with whom I was brought into contact day by day. Not one of them could possibly have borne me any ill-will; yet I lived among them, waiting for death!

One morning—I remember that it was the first of November—I set out for a long tramp, accompanied only by Adams, the keeper, and a couple of dogs. We were on the boundary of my land, looking for stray pheasants in a large root-field. On my right was a precipitous gorge which extended for about half a mile, thickly planted with small fir trees. I was walking, by arrangement, about 20 yards ahead of Adams, when I was suddenly conscious of a familiar sensation. There was the zip of a bullet singing through the air, a report from somewhere in the gorge, a neat round hole through my felt hat.

"Gawd A'mighty!" yelled Adams. "What be doing?"

I showed him the hole in my hat. He stood with his mouth open, looking at it. There was no further sound from the gorge except the tumbling of the stream down at the bottom. It was an absolutely hopeless place to search.

Adams complained sometimes of his rheumatism when I walked him too fast, but on this occasion he was a hundred yards ahead of me when we reached the lane. On our homeward way he was voluble.

"There be James Adams, my nephew," he said, "and William Crocombe, who do farm them lands. They be harmless folk, if ever such were. Some lad, I reckon, got hold of a rifle."

Do either of them take in tourists?" I asked.

Adams was doubtful. That afternoon I motored over to make inquiries. Neither of the farmers accepted tourists; neither of them had seen a stranger about the place; and as regards rifles, the only one I could discover had obviously not been discharged for a year. I drove on to the county police station and left a message for the inspector. He came over to see me that evening solemn, ponderous and unimpressed.

I dismissed him after the usual refreshments had been proffered and accepted. A few further inquiries which I myself made in the neighborhood led to nothing.

I took my little two-seater out to call on a friend, a few afternoons afterward and found the steering-gear fallen to pieces before I had gone a mile. I was thrown into a ditch, but escaped without serious injury. I scarcely needed Searle's assurance to convince me that he knew nothing of the matter, but even in its damaged state it was quite obvious that the pins had been wilfully withdrawn from the pillar.

The fact that I was compelled to be a prisoner in the house for several days from an injury to my knee, and worked at unusual hours, was responsible for my accidental discovery of Mrs. Simpson's diary. I came into the room unexpectdly and found her writing. It never occured to me but that she was engaged upon my work, and so I looked over her shoulder. She was writing, in a diary, completing her entry for the day before.

N. G. worked for two hours, practiced golf in park, lunched in, took out two-seater in afternoon. Met with accident but was able to walk home. Said little about his injuries which were not serious. Accepted invitation shoot Woolhanger Manor next Tuesday at eleven o'clock. Probably return across moor at dusk.

Miss Simpson was suddenly conscious of my presence. She placed her hand over the page.

"This is my private diary, Sir Norman," she asserted.

"So I gathered," I replied. "What is your interest in my doings, Miss Simpson?"

"A personal one," she assured me. "I appeal to you as a gentleman to let me have the volume."

I confess that I was weak. An altercation of my sort whatever, ending, without doubt, in a struggle for the possession of the diary with this quiet-looking, elderly lady, was peculiarly repugnant to me. I rang the bell.

"I shall order the car to take you to Barnstaple for the five o'clock train, Miss Simpson," I said.

She rose to her feet, grasping the book firmly.

"What is your complaint against me, Sir Norman?" she asked.

"During this last week," I told her, "two attempts have been made upon my life. I am naturally suspicious of people who keep a close account of my personal movements."

She stood for a moment looking at me through her gold-rimmed spectacles in a dazed, incredulous sort of way. Then she turned and left the room. I never saw her again.

It was that very same afternoon, on my return from the village, where I had gone to mail a letter with my own hands, that I found a gray limousine touring-car, covered with mud, outside my front door, and Adams announced that a gentleman was waiting to see me in the study. To my surprise and infinite satisfaction, it was Rimmington.

"I have this moment posted a letter to you," I said, as we shook hands.

"Anything doing down here?" he asked quickly.

"Too much for my liking," I answered.

"I have come straight through from Basingtoke," he explained. "The Chief rather got the wind up about you."

"Tell me all about it," I begged

"I wish I could," Rimmington replied as he accepted a cigar and lit it. "You read the papers, I suppose?"

"Regularly."

"You've seen what a hell of a time they've been having around New York? Eleven undiscovered murders in ten days, and several million dollars stolen. The New York police have been working steadily for some time, and made their coup last week. They made half a dozen arrests, but the head of the gang escaped."

"A known person?" I asked.

(Continued in Our Next issue

The Tangle

AN INTIMATE STORY OF INNERMOST EMOTIONS REVEALED IN PRIVATE LETTERS

Copyright 1925 - NEA Service Inc

LETTER FROM PAULA PERIER TO HER OLD FLAME, JOHN ALDEN PRESCOTT, WHOSE ENGAGEMENT TO LESLIE HAMILTON HAS JUST BEEN ANNOUNCED

The papers tell me that very soon you are going to marry. Of course, when I read the notices all our old associations it brings up and I wonder—yes, Jacques, I really wonder—if you will ever be as happy with any other girl as you were with me. We were blissfully happy, ne c'est pas?

You have never mentioned me to this Miss Hamilton, I expect, but I am sure that to forget me you will not be able nevertheless; and sometime when things go wrong and wife understands not, don't you know that old saying Jacques, "My wife is a lovely woman, but she does not understand"—well, when wife does not understand, perhaps to someone you will come back and you may tell again to her that her greatest charm is her understanding thoro.

We quarreled so long ago. What was it about, Jacques? Silly it was, I know, and that you would come back immediately I was sure; but you did not, and too proud I was to ask you to return. And now, some other girl into your life has come.

You will be happy I sincerely hope, if only in that monotonous way which all married people fall into who claim to be happy. Possibly it is not for human beings to dwell on the mountain tops of love; the air is too rarified.

But I am getting romantic; to be very sensible I had intended, and to tell you that a bundle of letters I have tied up carefully in one of my bureau drawers.

I wonder how you would like them for a wedding present? Very interesting reading they would make for your wife, Jacques! I read one of them this morning. It made me feel quite unhappy. I shed a few tears. And very well you know that there is nothing or no one that is worth a tear in this world! But to realize this you have to go thru affairs like yours and mine, wonderful dreams dreaming, and to stern reality wake up as I did when of your coming marriage I read.

To this letter what will you say? Whatever it is Jacques, you cannot from the fact get away that once I to you was the only woman in the world. Hundreds of times you have told me that better than life itself you loved me. I am still always to you the same— PAULA.

LETTER FROM JOHN ALDEN PRESCOTT TO HIS FRIEND SYDNEY CARTON

DEAR SYD:

I am sending you the S. O. S. sign, as you will readily see when you read the enclosed letter. Isn't it a fright? Isn't it just like that little French devil?

From it I can't tell whether she is trying to blackmail me into buying my letters from her, or whether she thinks that I am marrying to spite her or that as soon as I know her feeling toward me I will give up Leslie and fly to her again.

What in the devil is she getting at, Syd?

I am much worried, I can tell you, for in the same mail with that letter I received one from Leslie asking if I had ever told another girl I had loved her—so you can see what a predicament I will be in if she ever finds out about Paula.

Good Lord, why do girls always want to be the first girl a man loves, when if they only knew it they are lucky to be the last?

For heaven's sake, Syd, come on over and help me out with this. I want you to go and see this girl; see what she is trying to get at, and above all else, get those letters away from her.

What a fool a man makes of himself when he puts his silly vaporings upon paper? I did not mean it at the time, and I certainly do not mean it now. Why Syd, if anything should happen that I should lose Leslie now, I think I would commit suicide. Come over right away if you can; I don't want to write to Paula; I don't want to put any more compromising stuff on paper; but I want you to go to her and find out just what her game is.

Haven't much time to explain, old boy, and I know I'm asking a lot of you; but remember I would do as much for you under the same circumstances.

Yours in great trouble—JACK.

TELEGRAM FROM SYDNEY CARTON TO JOHN ALDEN PRESCOTT

Impossible for me to get over before Thursday. Sit tight and don't worry. Think I can fix it for you. Anyway, you know that I will do my best. I can't help saying I told you so. There I've ducked; don't try to hit me again. I'll help you out of it, of course; but I can't help grinning. You were always so cocksure.

TOMORROW: Letter from Leslie Hamilton, just engaged, to her girlhood friend, Beatrice Grimshaw.

Ask for Horlick's The ORIGINAL Malted Milk
Safe Milk
For Infants, Invalids & Children
The Original Food-Drink for All Ages. Quick Lunch at Home, Office & Fountains. Rich Milk, Malted Grain Extract in Powder & Tablet forms. Nourishing—No cooking.
Avoid Imitations and Substitutes

PATTERN FOR TODAY

A NEW AND PRACTICAL UNDERGARMENT

4309. Nainsook, muslin, crepe, satin, crepe de chine or radium silk could be used for this. The closing is at the centre back. One can finish this in knicker or pantellette style.

The pattern is cut in 4 sizes: Small, 34-36; medium, 38-40; large, 42-44; extra large, 46-48 inches bust measure. medium size requires 2 1-2 yards of 36 inch material.

Pattern mailed to any address on receipt of 10 cents in silver.

Pattern No. .....Size .....

NAME .....

Town .....

Number .....

Address Pattern Department, The Lima News.

No smarting no burning when you use Resinol

Just prompt and blessed relief from the incessant itching and burning of eczema or kindred disorders. This soothing, healing ointment seems to go right to the root of the trouble, restoring skin health in a surprisingly short time. No longer an experiment but a proved healer.

All druggists sell Resinol Soap and Ointment

You Catch Cold Easily?

When you allow your strength to rundown and your body becomes weakened and susceptible, that is just the time that you invite the cold and cough that follows germ-infection. Keep your body strong and well nourished — take

SCOTT'S EMULSION

as a means of guarding against the breaking down of the resistive powers of the body. The rich, energizing qualities of Scott's Emulsion are quickly digested, and it is surprising how a few bottles build up and strengthen the whole body. *Be sure that you buy Scott's Emulsion!*

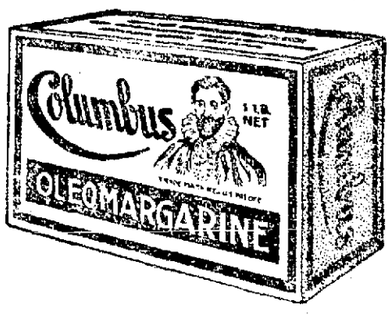

Try One Pound of COLUMBUS

THERE'S only one way that you are ever going to discover for yourself the rich flavor and true excellence of COLUMBUS. That's to try a pound of this "Pure Spread for Bread."

If you don't say that it is the tastiest, most delicately flavored food of its kind you've ever used, we miss our guess. And you'll find that every pound is invariably like every other pound—appetizingly fresh, pure, wholesome.

Try a pound of COLUMBUS. You'll like it.

THE LIMA PACKING CO.
Distributors 219-221 S. Central Ave.

Columbus

Made by the makers of PURITY NUT Co

Kugelman's

Credit To All

Spring Opening

Showing the Latest Spring Styles In Men's, Women's And Children's Clothes

Credit To All

Everyone wants took his or her best when Easter Sunday comes—the occasion demands it. Milton Kugelman wants to dress up everyone stylishly. You can easily do it by buying your clothes here. Pay a little down and a little every week just like thousands of others are doing. Come in tomorrow.

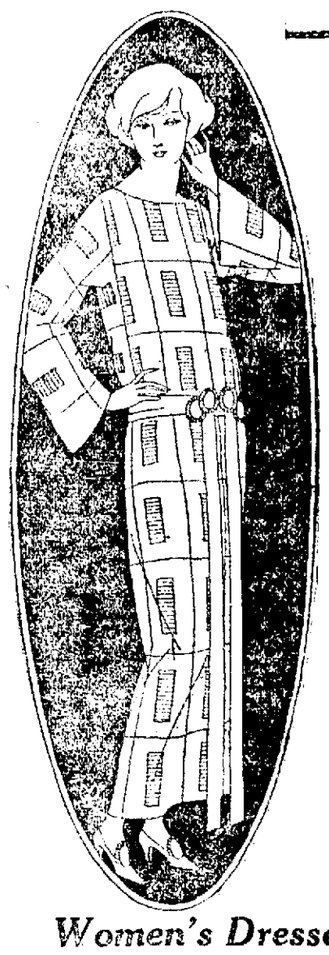

An Honest Face is All the Reference You Need to Get Credit

Here. Easy Credit Terms to All Honest People at Kugelman's Store.

Women's Dresses

A selection of Dresses that every woman will be pleased to choose from in all the newest Spring Styles and Fabrics in all the newest shades—Sure your Credit is Good at the Star.

Women's Suits

Be sure and make your selection now for Easter and enjoy stylish clothes on our liberal credit terms. Beautiful styles in all the wanted materials. Easter is only a few weeks off. Attend the opening tomorrow and purchase your new Spring Suit.

Men's Suits

Stylish Suits for the young man as well as the middle aged man in all the most wanted materials—double and single breasted styles in all the newest Spring colors. Star Clothes are guaranteed to fit and wear. Enjoy our liberal credit terms, too.

Women's Coats and Wraps

Never before have we displayed such an array of Wraps, Capes and Coats—beautiful styles that you will find on Fifth Avenue, New York—new arrivals the past few days. Milton Kugelman says you can be well dressed if you are honest on liberal credit terms.

Women's Hats and Blouses

Beautiful new Spring Millinery in all the newest styles and trimmings—beautiful silk and wash blouses in all the leading shades and fabrics. Buy now on credit and be stylishly dressed while you are wearing them.

Men's Top Coats

Snappy new Spring Top Coats in all the latest styles and wool fabrics. Ideal to wear these cool days and for Spring wear. You can wear a Coat while you are paying on our liberal credit terms.

Also A Complete Showing of Men's Spring Hats In Latest Styles and Colors.

Don't Worry About the Money Kugelman Will Take Care of You

Women's Clothing Girls' THE STAR Clothing Boys' Men's

Grls' Coats & Capes All Shades and Materials—Boys' All Wool Suits with 2 Pair of Pants at Special Prices.

A Lima Owned Store—17 Public Square.

NEWSPAPER ARCHIVE® NEWSPAPER ARCHIVE®

MYSTERY CLOUDS OHIO SENATE

Action on Hotel Liability Measure Proves Puzzle

READY FOR VOTE, SHIFTED

Sent to Judiciary Committee—Budget Before House

COLUMBUS — (Associated Press) — Mystery which beclouded the action of the state senate yesterday in turning over to the judiciary committee a bill limiting the liability of hotels for the property of guests and which was ready to be placed on the senate calendar for passage after being reported out and recommended for passage by the cities committee, had not been dissipated today.

The unusual action was taken by a vote of the upper house on the motion of Majority Leader George Kryder and gave rise to rumors that certain questionable influences had been brought to bear on the measure.

Kryder refused last night to comment officially on the shifting of the bill to the judiciary committee and with most senators at their homes for the week-end recess and the others, including the majority leader, on a finance committee inspection trip, no further information was to be had today.

In order to be returned to the floor of the senate for passage, the bill now must be reported out by the judiciary committee.

BUDGET BILL OFFERED

Carrying recommended appropriations totaling $72,060,209.55, the general appropriation bill to run the state's activities for the next two years was introduced in the house of representatives late yesterday by Chairman Silver of the house finance committee.

Of this total, $2,287,217.94 included funds appropriated by the last assembly but not yet used for the purpose for which they were set aside at that time, it being necessary to reappropriate them in order that they still may be available. Most of the reappropriations are for buildings under construction.

The total includes $4,000,000 to aid weak school districts, made necessary by the repeal of the special school levy for that purpose at the beginning of the session. It also included $1,053,492.64 for Kent Normal School, notwithstanding the fact that at a joint meeting of the finance committees of the two houses a few days ago, decision was made to make no appropriation to Kent Normal until President J. F. McGilvrey had been deposed.

ROAD FUND LARGEST

The largest single item in the bill is $18,753,570 to the highway department for construction and maintenance of roads. The state welfare department which has control over the penal, correctional and charitable institutions, comes next with $13,499,837, while Ohio State University is third with $6,825,253. The board of control is vested with $1,910,000 and the emergency board is given $750,000 out of which to make emergency appropriations.

Increase of $31,000 in the appropriation to the public utilities commission in carrying on physical valuation of properties for rate-making purposes is recommended. Governor Donahey recommended an increase in these appropriations in a recent message to the legislature. The committee also increased the allowance to the commission for general operating expense by $30,000.

Provision is made for four new national guard armories, at Ashland, Port Clinton, Blanchester and London.

DEMOCRATIC CHARGES

Action of the house of representatives yesterday in tabling the first bill, embodying recommendations of Governor Donahey to come before it for passage, brought forth charges by Democratic floor Leader Atkinson the action of the majority indicated that no matter how important or meritorious bills carrying out the governor's recommendations, "they are slated for defeat by the majority."

The measure would have required all plans and specifications for school buildings to first be submitted to the directors of education and the industrial relations for approval. Twelve Republicans joined with the Democrats in opposing the motion to table the bill. In moving that the bill be tabled, Majority Leader Dunn of Wood-co, asserted that he was not opposing it on a political basis but because he did not think it meritorious in that it took away from local boards of education rights of self-government.

The house today had before it a bill by Senator Farnsworth of Lucas-co, providing for the operation of cooperative marketing associations for the sale of farm products, backed by the Ohio Farm Bureau Federation. The senate yesterday passed the bill.

The house of representatives was to hold a short session today. The senate was in recess until Monday.

HARDING PRAISED BY ARTIST

President is Handsomest Man She Ever Painted, Assertion

WASHINGTON, D. C. — (Special) —"Somebody recently quoted me as saying that President Harding is the handsomest man I ever painted. I never said it—but it's true.

"Somehow, as I was working on his portrait, I simply couldn't get away from the feeling that I was painting a real king. He left with me a very vivid impression of a good man and a fine type of Christian gentleman."

Such is the tribute to President Harding by Miss Margaret Lindsay Williams, noted English artist, who recently completely a portrait of the president for presentation to the English-Speaking Union in London.

Among previous portraits executed by Miss Williams are those of King Edward VII, Queen Alexandra, the Prince of Wales and Lloyd George. On her return to England this summer she expects to do a picture of Ambassador Harvey, who was instrumental in arranging for her the sittings by President Harding. At present she is engaged on a portrait of Senator Lawrence Phillips of Colorado.

Miss Williams found President Harding a "good subject" in his ability to assume his pose naturally and hold it well. The effect she sought was the appearance of the president as he stands before Congress to deliver a message.

"He seemed to fall into the pose naturally," Miss Williams said, in discussing the work, "and to hold it without effort."

The sittings, which numbered 16 or 18, usually occupied an hour and a half each and sometimes longer. Mrs. Harding, convalescing from her recent illness, watched the progress of the portrait and her criticisms and comment were much appreciated by the artist. Ambassador Harvey and Laddie Boy were other favored individuals permitted to inspect and criticize the work as it developed.

FATHER OF TEN DIES

Wesley Davenport 77, died of complications at his home in Salem-tp, Auglaize-co. Survived by his widow and ten children

Use News Want Ads

ST. PATRICKS DANCE AT ELKS HOME SATURDAY NIGHT, MARCH 17TH FOR ELKS AND THEIR FRIENDS — $1.50 PER COUPLE. LAWYER'S ORCHESTRA.

SPECIAL THIS WEEK — GRAHAMS SHAMROCK CENTER BRICK ICE CREAM AND INDIVIDUAL SHAMROCK MOULDS.

STRICTLY FRESH EGGS 25c DOZ. ALL YOU WANT DIERL'S GROCERY FINDLAY-RD & McCOLLOUGH-ST.

COMING SUNDAY AT THE NEW ORPHEUM — HARRISON'S COMEDY PLAYERS.

ST. PATRICK'S DANCE, MOOSE TEMPLE, FRIDAY EVENING, MARCH 16, 8:30 P. M.

300 CASES OF GALLON FRUITS AND VEGETABLES TO BE CLOSED OUT AT ONCE. DORSEY'S.

PUBLIC INSPECTION Kenilworth Place, Sunday 2 to 6 p. m. Everybody invited. See the completely furnished modern home designed by Peter M. Heisken and built by Ralph M. Austin.

SPECIAL ROAST PHILADELPHIA CAPON DINNER AT ELKS HOME SUNDAY, MARCH 18TH. $1.00 PER PLATE.

Don't Pay Fancy Prices For Auto Accessories

You can always do better on price and quality at this store. Why pay more when you can buy things here for less money?

A Spot Light — A high grade light that throws a real light $2.95

30 x 3½ Cord — This is a good buy. Why pay more? .. $9.05

Automatic Wind-Shield Cleaner — Works while you drive $3.75

Good Jack ... .98c

Cigar Lighter — Electric. Regular $8.00 value— cut to $6.00

Flower Vase — Just the thing for your closed car. Cut to $1.53

Windshield Wiper — Cut to 49c

Tilting Steering Wheel — A Neville $12 wheel, cut to ..... $3.95 — Act Quickly —

Carbon Remover — $1.25 size— Cut to 89c

Ford Dash Control Cut Out — Handy and efficient $3.75

Chamois .... .95c

NOTICE THESE PRICES ON FORD PARTS

	List Price	Our Price		List Price	Our Price
Timer Wires	$ .70	$ .45	Axle Shaft	$1.60	$ 1.25
Battery Cable	.80	72	Fan, new type	1.00	.80
Pistons	1.70	.90	Exhaust Pipe	1.50	1.25
Connecting Rod	1.20	1.00	Front Axle	10.00	7.80

Take advantage of these prices, folks, and put the rest of the money in the bank. Ten dimes saved means one dollar to you.

BRAKE LINING
80c, 1¾ inch Cut to 48c
90c 2 inch Cut to 54c
$1.00 2¼ inch Cut to 60c
Cut Prices on All Sizes

Walden Wrench Special — Special this week on all tee, ell and speed wrenches. Here is your chance to save.

POTTER MOTOR — The Red and Yellow Front — Just South of Post Office

TOP RECOVERS
Ford touring .. $5.00
Ford roadster .. $3.95

FORD SPRING Cut to $1.50

FORD COIL POINTS Cut to 15c

Easter and "The Personal Interest Store"

CERTAINLY you will want to be dressed up in smart new spring clothes on Easter Sunday. Who doesn't want to be dressed up on this gala day? And when you consider how convenient this "Personal Interest Store" makes it for you to buy, you will not hesitate. You can come in today or tomorrow, select your new wearables, not let it go until the last minute—you can make divided payments for your purchase without extra cost.

Use a Charge Account—No Cash Payment Required—Pay as you receive your income

You will find here for your selection, the largest and finest assortment of clothing for men, women and children—the best of the season's styles selected by our expert buyers in New York. Our prices are low because we buy in tremendous quantities for our big chain of stores and pass the savings on to our customers. Come in and let us take a personal interest in pleasing you, in extending you every courtesy to make your Easter clothes buying a pleasure and an economy.

SPECIAL for SATURDAY

For Men Suits $24.50 Top Coats $29.50

For Women Dresses, Coats, Capes $14.95 $15.95

Suits, Top-Coats, Hats Caps and Boys' Suits
The styles well-dressed men in New York are wearing are all included in our complete showing of men's clothing. Whatever your taste in model, material or color, you will find just what you want at the prices you want to pay.

Coats, Capes, Suits and Dresses
Our variety of Ladies' Wearables includes dresses in the popular crepes and paisley silks. The coats and capes are of Polo, Shawsheen, Bolivia, Plaids and Velours. The Suits represent the last notes of Fashion.

THE WHEN STORE

55 Public Square

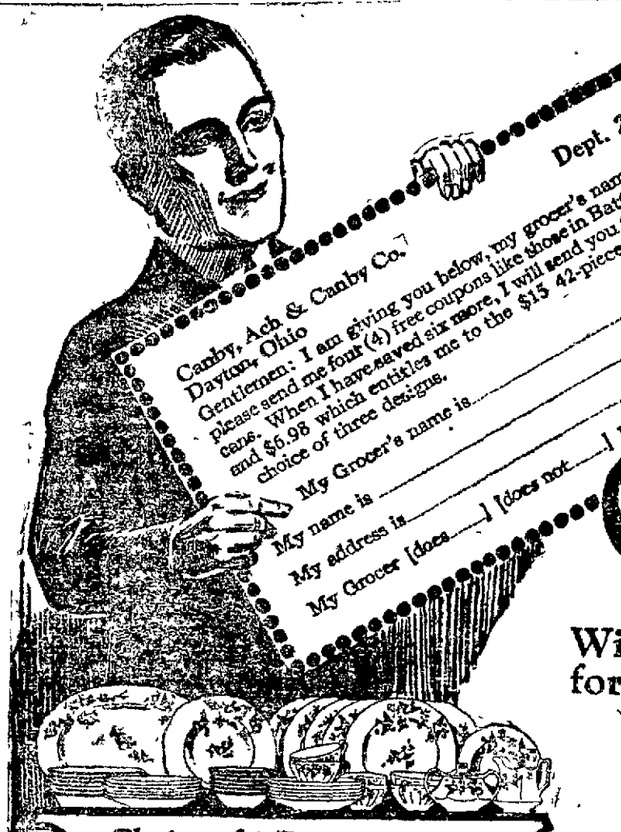

Madam!

Will You Give Us Your Grocer's Name for Certificates Valued at $3.20

In every can of Battleship Coffee there's a coupon. 10 of these from 1-pound cans entitle you to the wholesale price of $6.98 on a 42-piece set of high grade dinnerware which retails regularly at $15. The 10 coupons are equivalent to $8.02, making their value about 80c each when applied on the dinner set. If you will fill out and mail the coupon above, we will mail you FOUR of the needed 10 coupons FREE. At a value of 80c each these 4 free coupons are worth $3.20 to you. The 6 more needed you can quickly save from cans of Battleship Coffee as you use them. Send us your dealer's name. Get the first 4 coupons FREE.

Choice of 3 Decorations on High Grade Standard China

The China is really excellent quality. The decorations include Blue Bird, Gold Band, and Medallion designs. If you're not delighted we'll return your money.

The 42-piece Set Includes

6 plates	1 large vegetable dish
6 cups	1 medium vegetable
6 saucers	1 11½-inch platter
6 pie plates	1 sugar
6 oatmeal bowls	1 cover
6 fruit desserts	1 creamer

Safe Delivery Guaranteed
Each set is carefully packed in a special box. Every piece guaranteed to reach you without breakage.

A $15 42-Piece Set of Dinnerware for only $6.98

You will find Battleship Coffee superb in flavor and quality. It is a delicious blend; rich, mellow and satisfying. Its goodness is sealed-in, air-tight. The 1-pound can itself is unique—it's a genuine Star fruit can, and can be used for canning when empty. The dinner set bargain is an advantage, strictly in addition to the utmost in coffee quality at a moderate price. We simply sell you a single set, at about what they cost in carload lots. Order a can of Battleship Coffee today; begin getting your 10 coupons at once.

The CANBY, ACH & CANBY CO., Dayton, Ohio

BATTLESHIP Coffee

©H. H., 1922

Speed Up —5c Everywhere

Don't lag. Eat little raisins and speed up.

Delicious when you're hungry. New life when you're tired.

1560 calories of energizing nutriment per pound—75% fruit sugar, in practically predigested form—therefore almost immediately effective.

Furnish food-iron also.

Get little red box now and try. —5c everywhere.

Little Sun-Maids "Between-Meal" Raisins.

Stylish CAPS

Fancy and plain imported fabrics, elegantly silk and satin lined.

$3.00, $2.50, $2, and $1.50

Any color to match suit or top coat.

Pittilla Bros.
144 S. MAIN ST.

Kinney's

WORLD'S LARGEST SHOE RETAILERS

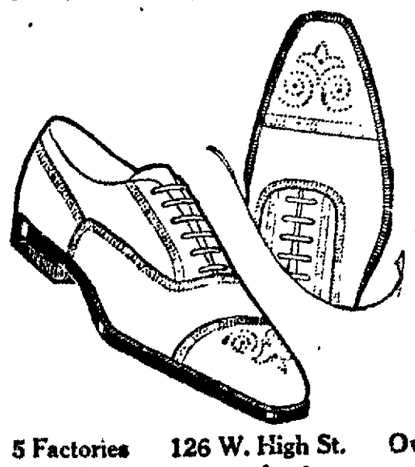

Men's new spring styles in shoes and oxfords, black, brown and patent leathers.

$2.98 $3.98 $4.98

5 Factories 126 W. High St. Over Hundred Stores

Our quantity production means lower prices.

NEWSPAPERARCHIVE®

SOUTH HIGH GRID AND CAGE LETTER MEN TO BANQUET

FACULTY HOSTS

Thursday night, March 22, will be a night long-remembered by athletes of South High.

On that occasion, the letter men of both football and basketball teams will be entertained at a banquet given by the faculty of the school. The place for the "feed" has not been decided upon, according to C. K. Graham, faculty athletic manager of South, altho the affair will either be held at the Elks Home or the Lima Club. Last year, the "faculty party" which is an annual affair, was given at the later place.

Athletics will be the principal theme of the talks, to follow the repast; and at the conclusion of the banquet, captains for next year's football and basketball teams will be elected.

George Williams, one of the outstanding men on the Blue and Gold line last fall, was chosen to head the 1923 gridiron aggregation, but was later declared ineligible under new rules, recently adopted by the Ohio State Athletic association, and for that reason, will be unable to play next fall. The new rule, which will keep Williams out of the game, says that all who participate in scholastic athletics must be under 20 years of age. Williams will reach that age a few weeks after school opens next fall.

Needless to say, members of the faculty in charge of the banquet are promising a real "feed" in order to show their appreciation of the work of the teams on both the gridiron and the cage court.

TRAINING CAMP BRIEFS

NEW ORLEANS — Bad weather continues to retard the training of the New York Yanks, Hinkey Haines, former Pennsylvania State football star, may be retained for the outfield.

* * *

SAN ANTONIO — Two of the prize rookies of the Giants, McPhee and Jackson, are laid up with bad ankles and may not be able to take the trip with Cozy Dolan's second team.

* * *

CLEARWATER, Fla. — With Commissioner Landis and many other celebrities on the side lines, the Brooklyn Robins opened the exhibition season by beating the Boston Braves 12 to 7. The Braves committed eight errors.

* * *

TAMPA, Fla. — "Chick" Gannon, former Holy Cross star, who was obtained by the Senators from Detroit, has temporarily replaced Peck on the regulars in the inter-club games and Manager Bush admits he is highly pleased with his work at shortstop.

* * *

HOT SPRINGS — Of the 14 days the Boston Red Sox have spent here, they have been able to get only five good workouts, and Frank Chance hasn't had more than a casual look at his rookies.

* * *

ORLANDO, Fla. — Pitcher Eppa Rixey has signed to play with the Reds which leaves Eddie Roush the only Red holdout. Rush is asking $25,000, just $10,000 more than the Cincinnati club will pay him. Cleveland yesterday trimmed the Reds 10 to 2.

* * *

AUGUSTA, Ga. — The Detroit Tigers squad is complete today, Ira Flagstead and Rip Collins having reported. Collins arrived with the pitchers two weeks ago, but was summoned to Texas when his mother became ill.

* * *

SEGUIN, Tex. — Willie Kamm, suffering from a bruised leg, will not play again until the White Sox meet the Giants in San Antonio Saturday.

FLORES AND NOBLE TO BATTLE

NEW YORK — Elino Flores, companion and stable mate of Pancho Villa, the Filipino who lost the American flyweight boxing title two weeks ago to Frankie Genaro of New York, will meet Tommy Noble, claimant of the featherweight championship of England in a 10 round bout at Madison Square Garden tonight.

O'Connell Makes Many Friends Among Giant Players

JIMMY O'CONNELL

SAN ANTONIO, Tex. — High-priced rookie phenoms usually have pretty tough sledding when they report to their owners—but Jimmy O'Connell, who cost John McGraw $75,000, skipped in easily.

In his first batting practice here he cracked a fair ball over the fence. He showed class in his fielding, too, and has McGraw and his coaches declaring that the coast leaguer is the find of the decade.

Incidentally, Jimmy's modest manner has made a hit with the rest of the Giant regulars, and they have elected him a "regular guy."

In his first exhibition game he got four hits and a walk in five times at bat.

San Francisco outfielder, who cost the New York Giants $75,000, talking with "Dutch" Ruether, Brooklyn pitching star and also a Pacific Coast product, at the Giants training camp.

WAPAK CAGE GAME TO HELP LEGION

Great interest is being shown in the cage game between the Wapak Reds and the Lima All-Stars, which is to be staged in the Auglaize-co county seat Friday night.

The game is to be played for the benefit of the Wapakoneta American Legion and the proceeds of the affair will be applied on the debt incurred when the ex-service men recently purchased a home.

The Wapak Reds have been playing a "bang-up" game during the season and are reputed to be one of the strongest teams in this section of the country.

In searching for an opponent for the benefit game, the Reds selected the All-Stars as likely to prove formidable and issued their invitation which was accepted. The All-Star quintet is composed of basketball players from both local high schools, who volunteered to play against the Reds.

The lineup of the All-Stars will probably be: Emans and Williams, forwards; Winegardner, center; P. Burdette and R. Burdette, guards.

Professionals Say Golf Likely To Slow Up Diamond Stars

Is golf a good thing for major league ball players?

The leading golf professionals of the country are undecided about it.

Some say they think a certain amount of golf during the season will hurt a player's batting. They do admit that it is possible for a ball player to overgolf.

Others are inclined to believe that golfing has a tendency to throw a batter off his stride, particularly if he plays very much during the season.

The swing in golf and baseball is in striking contrast. An entirely different set of muscles is brought into play. So different is the swing that a ball player often finds trouble in developing accuracy as a golfer.

On one thing the professionals are a unit, and that is, that 18 holes of golf on a hot summer morning is bound to take some of the "pep" out of the player for the afternoon ball game.

All of which makes it seem that golf has some advantages and as many disadvantages relative to the major league star.

MANY NET STARS ARE VETERANS

It takes warm weather to thaw out the veterans whether it be in baseball, golf or tennis.

During the past month a number of tennis tourneys have been staged at the leading winter resorts in Florida.

In most of these tournaments the two outstanding figures have been Beals Wright and William A. Larned. Recently Wright captured Bahama championship at Nassau.

A quarter of a century ago Beals Wright won the inter scholastic championship of the United States. He once won the national singles, and three times has been on the winning national doubles team.

William A. Larned has stood the test of tournament play for 20 years. Few tennis players have been ranked in the first 10 of the country more often than Larned.

Larned came into prominence as a tennis star in 1902 and he is still going good, able to show the way to many aspiring youngsters.

Sunny Florida seems to have thawed out these veteran tennis stars, giving them a new lease on life.

PIRATES DOPED AS PENNANT CONTENDERS

BY BILLY EVANS

How do they look to you?

That is a common expression among baseball fans now that the teams have departed for the south.

In the National League it is only natural for the Giants to rule favorite in the coming pennant race.

The clean-cut manner in which the Giants triumphed over the National League field this year, the decisive defeat of the Yankees in the world series, and the addition of some likely looking recruits make the Giants look like the one best bet.

However, there are many tips around pointing in the direction of the Pittsburg Pirates.

The biggest asset the Pirates have, according to several members who have expressed themselves this winter, is Bill McKechnie, their manager.

From Rabbit Maranville comes the statement that "McKechnie not only is a regular guy, but knows as much baseball as McGraw, Mack and the other managers of high rating."

Maranville particularly is enthusiastic about the chances of the Pirates. The Rabbit ought to know a pennant contender when he looks at one for he was the spark plug on that famous 1914 Boston Braves machine.

McKechnie does not crowd his players with a strict set of rules and regulations. He puts them on their own honor and tells them that they will be the first to suffer because of any infractions.

"I'd rather resign the job than to swing a club over their heads," is McKechnie's idea of managing. "I'm just one of the boys and thru my experience as a player I know that the fellow w[illegible]s handled like a human being is the one who is out there playing his best at all times.

"I do not believe in mapping plans weeks ahead. The game in front of us is the one I play. Get that one and wait until the next one arrives.

"Only on rare occasions do I believe in prepping a pitcher for a certain game and a certain day and not calling upon him in the pinch when you might need him."

Bill McKechnie has had a varied career as a major league player. He has played engagements in both major leagues, most of the time in the role of substitute.

WAS NEVER GREAT PLAYER

McKechnie, while never a great player, was always a handy man to have around. There isn't a position on the ball field that he wouldn't take a whirl at, and most of them he could play in a highly acceptable manner.

One of the biggest assets of McKechnie thru his entire baseball connections has been his head. Always rated a brainy player, McKechnie's baseball knowledge has been rewarded by his appointment to the leadership of the Pirates.

McKechnie seems destined to shine as a manager. He has gotten away to a good start. His players are strong for him, which is most essential to turning out a winner.

The career of McKechnie is conclusive proof that to be a success as a manager one need not be rated as a star player.

SUSANNE WINS

NICE — Suzanne Lenglen defeated Mrs. Molla Bjurstedt Mallory, 6-0, 6-0 in their tennis match today.

PASTEBOARDS IN DEMAND

Ticket demand for the coming fight between Jake Gross and Willie Ames at Memorial Hall next Friday night, is very large, according to Charles Maxwell; and the auditorium will be filled to a greater extent than at any previous fight, if present indications are taken as a guide. Tickets will be placed on sale the first part of the week, it is said.

Following his fight with Joe Peppers in Bucyrus Monday night, Jake Gross started preparations for the Ames affair and will enter the ring in fine shape. Jake expects to move around the arena at a faster gait and to be able to shove more gloves in Ames' face than he has seen in a long time. Ames' peculiar style of fighting has been studied and Gross is confident that he will win decisively over the Akron flash in the coming mill.

The ten-round semi-final between Red Young and Hammering Howie is another battle, which is of great interest to local fans. Following his first battle with Red several weeks ago, Howie has made his home in Lima and has made a large number of friends. Both boys will climb thru the ropes to face a multitude of friends and each boy has asserted that he is seeking a clean victory.

Two Managers Still Play

The playing manager will soon be a thing of the past in the American League, unless some star athlete is shortly appointed leader of one of the eight clubs.

At the present time five clubs have bench managers, Chance at Boston, Mack at Philadelphia, Fohl at St. Louis, Gleason at Chicago and Huggins at New York.

Three of the clubs still have playing managers, Ty Cobb at Detroit, Tris Speaker at Cleveland and Donie Bush at Washington. Really only Cobb and Speaker can be rated as playing managers as Bush has announced that he will merely essay utility roles.

Cobb and Speaker cannot go on forever. Speaker had much trouble with his legs last season and is not going to be any better this year. Cobb is also beginning to feel the ravages of time.

Only recently Cobb announced that he intended to carry five outfielders, all capable of playing regularly. That means that he intends to be fortified should his legs give him trouble.

With the exception of Mack, all the American League managers will sport uniforms and appear on the coaching lines.

MAYS PROMISES TO BETTER RECORD THIS YEAR

"Fifteen pounds too much weight is what handicapped me last year," is the way Carl Mays explains his poor pitching in 1922.

"I am going to show a lot of big league managers the coming season that I am far from thru as a big leaguer. I will win 20 games for the Yankees."

There you have the ultimatum from a pitcher on whom 15 of the 16 major league clubs waived.

The solution offered by Mays for his poor showing last year is logical. The success of Mays' peculiar underhand delivery depends on how low he is able to get with the ball. A waistline that was four or five inches too big last summer seriously handicapped Mays in starting the ball low.

Mays has two distinct deliveries. An underhand curve thrown with fair speed that rises and breaks out as it nears the batter. His fast ball, delivered in much the same way, but with greater speed, breaks down much like a spitball.

As a result, the batsman was constantly at sea as to what to expect. Early last season it was apparent that Mays' fast ball was missing. That enabled the batters to set for the underhand curve, and hit Mays to advantage.

Mays promises to be faster than ever this year. If so, he will be bad news to batting averages.

BRITISH POLOIST ISSUES DEFI

NEW YORK — Any polo team anxious to be called international champions has to face, at one time or another, the British team captained by F. W. Eagan.

Besides Captain Eagan on the team are Captain H. McMullen, of the famous Twentieth Lancers, Indian Calvary, and Captain F. L. Walford, for years polo instructor in the British army.

This year the British were the challengers for the John R. Townsend cup.

STRICTLY FRESH EGGS 25c DOZ.
ALL YOU WANT
DIEHL'S GROCERY
FINDLAY-RD & McCOLLOUGH-ST.

COMING SUNDAY AT THE NEW ORPHEUM — HARRISON'S COMEDY PLAYERS.

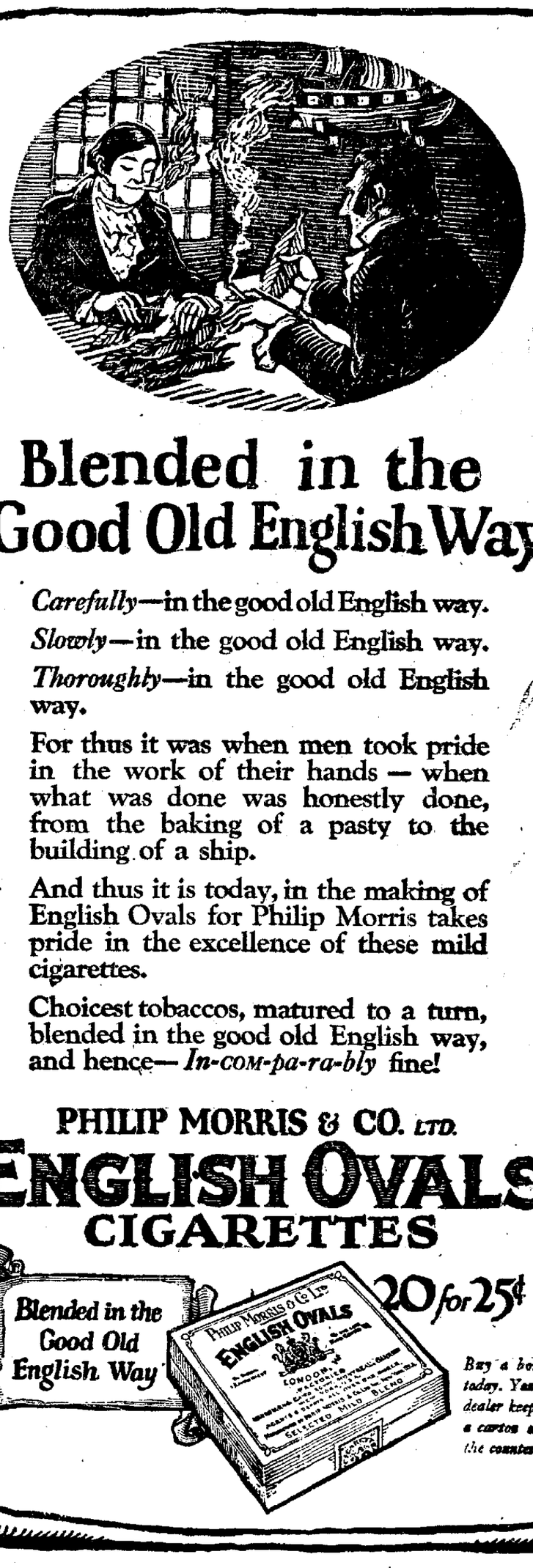

Blended in the Good Old English Way

Carefully—in the good old English way.

Slowly—in the good old English way.

Thoroughly—in the good old English way.

For thus it was when men took pride in the work of their hands — when what was done was honestly done, from the baking of a pasty to the building of a ship.

And thus it is today, in the making of English Ovals for Philip Morris takes pride in the excellence of these mild cigarettes.

Choicest tobaccos, matured to a turn, blended in the good old English way, and hence—*In-com-pa-ra-bly* fine!

PHILIP MORRIS & CO. LTD.
ENGLISH OVALS
CIGARETTES

Blended in the Good Old English Way

20 for 25¢

Buy a box today. Your dealer keeps a carton on the counter.

PARIS GARTERS
NO METAL CAN TOUCH YOU

Wideweave

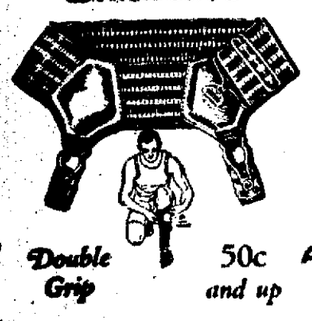

When you wear these double grip wideweave PARIS your hose stay put, your mind's at rest and your legs get real evidence of ease efficiency. Say PARIS when you buy.

Double Grip 50c and up

"3000 Hours of Solid Comfort"
A. STEIN & COMPANY
MAKERS
Children's HICKORY Garters
CHICAGO NEW YORK

The GUARANTEED Men's HAT

Yes sir! We guarantee perfect felt, fast colors, correct style and best workmanship.

"ALBEMARLE"
$3.50 $5.00
and better

The Perfect Hat For Men

All strictly new in colors and designs—Wear a Pittilla "Albemarle" and you'll feel better dressed.

This trade mark in your hat is a guarantee of satisfaction.

Pittilla Bros.
144 South Main Street

NEWSPAPERARCHIVE®

U.S. BUSINESS MEN DECLARED BLIND

Eyes Closed to Best Interests, J. G. Dudley Charges

SUPERFICIAL IN ANALYSIS

Quoted by Forbes in Discussion of Great Wealth

(BY B. C. FORBES)

NEW YORK — (Special) — "What I would do if I had a million dollars," was the text of the sermon once preached by a Chicago minister.

"Here is your million dollars," responded Philip D. Armour.

And the excellent Armour Institute, for giving the right kind of training for young men, was the result.

* * *

"How should I use a hundred million dollars?" is the pith of the question raised the other day by Dr. Pritchett, the man now at the head of the Carnegie Foundation.

Since the publication of his now famous discussion of the difficulties which beset the giving away of millions of dollars, he has been swamped with suggestions and with applications for part of the money which is giving him so much concern. These who haven't any millions know exactly what ought to be done with millions, just as those who haven't any children know best how children ought to be brought up.

* * *

Andrew Carnegie once asked Frank A. Vanderlip for a suggestion as to how to use some of his many millions. Mr. Vanderlip recommended that a plan be formed for affording inventors, scientists and research workers the facilities and the funds necessary to enable them to carry on their work—great care being exercised, of course, to select for such benefits only those whose ideas or projects should impress an examining board as being within range of possibility.

Carnegie, however, did not act on this suggestion.

* * *

Perhaps he could have done worse. There is perhaps no class in America who feel that they have a harder row to hoe than inventors and searchers after new knowledge.

A ringing indictment of capital, capitalists and everything and everybody else connected with "vested interests" was recently laid before the American Association for the Advancement of Science, by J. G. Dudley, research and experimental engineer. I have read and reread Mr. Dudley's sweeping allegations, and without presuming to [illegible] judgment on them I believe the [illegible] of his conclusions will interest you.

* * *

His charges, with respect to inventors are:

First—That the average man of business in the United States is economically blind.

Second—That the average American is superficial in analysis and decision.

Third—That the "vested interests," the "captains of industry," the giant "trusts"—in short, the "financial world" in these United States—are deliberately, avowedly, and erroneously, pursuing a fixed policy of suppressing, or trying to suppress inventions—unless got for a mere pittance, or produced by their own hired men who do not dare to demand, and cannot collect, their rightful share of the gains flowing from the fruit of their own brains.

Fourth— That the non-technical and untechnical lay executive still seeks to direct and dominate the activities of the scientist, engineer, specialist and technician.

Fifth—That back of the scenes the "legal" mind, instead of the "technical" mind, is in command of our highly specialized government, transportation, manufacturers, mines and industries in general.

Sixth—That unless financial and industrial America shall awaken to the fundamental shortcomings here sketched, then our boasted genius, skill, and native ability will have to yield industrial supremacy to that thoro, plodding, technically minded nation which does recognize the incalculable value of new things, of inventions, of daring concepts, of industrial vision, and of progress in general.

* * *

Mr. Dudley concludes thus:

"Some plan or 'formula' must be discovered which shall overcome inertia, release the brakes from progress, and turn loose the pent-up stores of Yankee genius which still abound — altho suppressed, thruout the length and breadth of these United States.

"In my research into this domain I can find naught to surpass, or even match the plan which, as Oswald says, was the very marrow of Germany's (former, and it may again be, her future) physical and industrial greatness, to wit:

"A great financial organization constantly maintaining an open minded and unprejudiced board of super-technicians whose functions shall be the analyzing, perfecting, developing and patenting of all inventions presented to it which may be of real benefit to mankind (not merely our own nationals) and if, when such inventions shall receive this board's 'stamp of approval' then the co-functioning financial board shall launch such improvement upon the sea of opportunity, hurt whom it may, or benefit whom it will!"

* * *

Is there in this a suggestion for Dr. Pritchett or some other multi-millioned individual or institution?

(Copyright, 1923)

MANY CLAIM ESTATE

NORWALK, Ohio — Several persons are making efforts to obtain $500 willed to Charles Rehfield, who was executed last year at the Ohio penitentiary for the murder of [illegible] H. A. Benson here. The bequest was made by Miss Gertrude Bott, an actress. Rehfield was her manager. The county, Rehfield's attorneys and others are making claims for the award.

NEW YORK STOCK TRANSACTIONS

Furnished by Thomson & McKinnon, 407-412 Citizens-bldg.
11 Wall St., New York 209 S. LaSalle St., Chicago

STOCKS—	Open	High	Low	1:30
American Can	102¾	103	101½	102⅝
Am. Loco.	134½	136¼	133⅝	135¾
Am. Smelting	66	66⅛	65¾	65½
Am. Steel Fdy.	39¼	39¼	39	39
Am. Sugar Rfg.	82¼	82¾	81	81½
Am. Tel & T.	123⅝	123⅝	123	123¼
Am. Woolen	103¼	103¾	102⅞	103⅛
Anac. Copper	51⅝	51⅝	50⅝	51
Atchison	103⅞	103⅞	103½	103½
Atl. Gf. & Wi.	32	32½	31¾	31½
Bald. Loco.	140¼	140¼	139½	140⅛
B. & O.	53⅝	53⅝	53⅛	53⅛
Bethlehem "B"	68⅞	68⅞	67¾	68
Bkyn. Rap. Trs.	8¼	8¼	8⅛	8⅛
Cal. Petro.	97⅛	97⅝	96⅞	97½
Can. Pacific	147	147	146¾	146¾
Central Leather	38¼	38¼	38⅛	38¼
Chandler	74⅝	74⅝	74¼	74¼
Ches. & O.	73⅛	.....	.....	73⅛
C. M. & St. P.	25⅝	25⅝	25¼	25¼
Chile Copper	29	29	28⅞	29
Chino Copper	30	30⅛	30	30
Col. Gas & E.	109⅛	109½	109⅛	109⅛
Corn Prod.	131⅝	131⅝	130¾	131⅛
Cosden	61½	61½	60⅝	61⅛
Cruc. Steel	82¼	82¼	80¾	81¾
Cub. Cane Sug.	18⅝	18⅝	18	18
Erie R. R.	12¾	12¾	12½	12½
Fisk Rubber	14⅝	14⅝	14⅛	14⅛
Gen. Asphalt	51¼	51½	51	51¼
Gen. Electric	185	.....	.....	185
Gen. Motors	14⅞	15	14¾	14¾
Ind. Alcohol	73	73	72	72
Int. Nickel	15½	15½	15¼	15¼
Kel. Spring.	57⅞	57⅞	55¾	56¾
Ken. Copper	43	43	42⅝	42¾
Butte Copper	10⅝	.....	.....	10⅝

STOCKS—	Open	High	Low	1:30
Butte & Sup.	33¾	34	33¾	34
Skelly Oil	12⅝	12⅝	12⅝	12⅝
L. and N.	142⅞	144⅝	142⅞	143⅞
Lima Loco	70¾	72¾	70¼	71½
Midvale Steel	31⅞	31⅞	31⅞	31⅞
Mid. States Oil	11⅝	11⅝	11⅝	11⅝
Nev. Copper	17	17	16¾	16¾
N. Y. Central	97⅞	98¼	97⅝	98⅛
Nor. and West	112¾	112¾	112½	112½
No. Pacific	78½	78½	78	78
Pan-Am. Petr	81⅛	81½	79½	80¾
Penn. R. R.	46⅝	46⅝	46½	46⅝
Pere Marq	38⅝	39	38⅝	39
Pierce Oil	4⅝	.....	.....	4⅝
Pullman	130¾	131	130¾	121
Pure Oil	29⅞	29¾	29½	29½
Reading	78¼	78¼	77¾	78
Rep. I. and S.	60¼	60¼	60¼	60¼
Roy. Dut. N. Y.	52⅝	52⅝	52	52¾
Sears-Roe	88½	.....	.....	88½
Sinclair Oil	35⅞	36⅛	35⅞	36
So. Pacific	93¾	93¾	92⅞	93
Stand. of Cal.	61¾	61¾	61¼	61
Stand. of N. J.	42⅞	42⅞	42½	42⅝
Stromberg	90⅝	91½	90½	91½
Studebaker	124⅝	124⅞	123½	124¾
Texas Oil	50⅝	50⅞	50½	50½
Union Pacific	141½	141¾	140½	141
Utd. Ret. Strs	81	81	80	80½
U. S. Rubber	62¼	62½	61¾	61⅞
U. S. Steel	107⅝	108	107⅝	107⅞
Utah Copper	73¼	73⅝	71¾	72
Vana. Steel	42¼	42⅝	42	42
West. Union	115	115	114¾	114¾
West. Elec	64⅝	64¾	64¼	64¼
Willys-Over	7⅝	7⅞	7⅛	7⅛
Call Money	5	.....	.....	5½

CHICAGO GRAIN PRICES

Courtesy of Thomson & McKinnon, 407-412 Citizens Building

	OPEN	HIGH	LOW	CLOSE
WHEAT—May	119¾-120	121⅛	119¾	121 -121⅛
July	115 -115⅛	116	115	115⅞-116
Sept.	113¼-113½	114⅜	113¾	114⅜
CORN—May	74 - 74¼	74¾	74	74¾ B
July	76½- 76⅝	77	76¼	77 - 76⅞
Sept.	77⅝	78	77½	78
OATS—May	44⅝- 45	45¼	44¾	45¼
July	44⅝	44⅞	44⅝	44⅞
Sept.	43	43¼	43	43¼
RYE—May	83⅞	85	83⅞	85

OTHER GRAIN FUTURE PRICES

	OPEN	CLOSE
WINNIPEG—		
Wheat—May	114¾	115⅝
July	116	116⅝
MINNEAPOLIS—		
Wheat—May	119¼	120¾

LIMA LOCOMOTIVE AT NEW HIGH

Featured Among Strongest Stocks in Day's Trading

LIBERTY BONDS

3½'s	$101.04
First 4¼'s	98.00
Second 4¼'s	97.86
Third 4¼'s	98.36
Fourth 4¼'s	98.00
New 4¼'s	99.20
Victory 4¾'s	100.04

* * *

NEW YORK — Marked irregularity characterized the opening prices in today's stock market. Further profit-taking in the oil group resulted in Pan-American A., and B., falling 1 1-4 and 1 point respectively while California Petroleum, Standard Oil of California, Royal Dutch and a few of the minor issues receded fractionally. Cosden and Sinclair continued their rise to higher ground. Jones Brothers Tea established a new peak price Louisville and Nashville dropped 3 1-2 points but the Southern Railway issues and New Haven were firm.

Pan-American A., and B., extended their losses to 3 and 2 points respectively. Heaviness also cropped out in the motors and motor accessories, Stromberg Carburetor dropping a point and Studebaker and White Motors 5-8 each. Atlantic Coast Line dropped 1 1-2 points and Union Pacific 1. American Woolen, American Smelting and Marine preferred also lost ground. Sloss Sheffield preferred advanced a point in reflection of a resumption of dividends and Industrial Alcohol moved up 3-4 to a new high record. Reynolds Tobacco B., and American Tobacco also were strong. Foreign exchanges opened firm, demand sterling selling around $4.69 and French francs being quoted above 6.30 cents.

Shifting of speculative interests from one group to another set in motion a curious series of cross currents of prices during the morning. Foreign oils, motors, motor accessories and some of the investment rails were sold freely. Subsequent strength of some of the equipments, independent steels, shippings and tobaccos imparted a steadier tone to the general list around midday. New high records were established by Air Reduction and Lima Locomotive, up 3 1-2 and 2 points respectively. Mexican Petroleum, ordinarily inactive, advanced 16 points on a small turnover. Liggett and Myers, Fleischmann Yeast and Barnsdall A., also were conspicuously strong. Call money opened at five per cent.

CITIES SERVICE

Courtesy Henry L. Doherty & Co., Room 1, Ellerman Bldg.

	Bid	As'd.
Cities Service Common	188½	190½
Cities Service, Preferred	69½	70
Cities Service Bankers	18¾	19¼
Cities Service, Pref. B.	6⅝	6½
Cities Service, Pref. BB.	65	67
Cities Service, Deb. B.	128	
Cities Service, Deb. C.	95	
Cities Service, Deb. D.	92	94
Cities Service, Deb. E.	104½	106½
Empire Gas & Fuel Pfd.	89	95
Denver Gas & Elec. Pfd.	87½	91½

All stocks exdividend.

OIL MARKET

Lima	$2.38
Corning	2.15
Indiana	2.38
Wooster	2.50
Plymouth	1.75
Illinois	2.37
Pennsylvania Grade	3.75
Cabell	2.75
Somerset	2.55
Somerset (light)	2.80

RUM ARMADA SHIFTED

SAG HARBOR, N. Y. — Headquarters of the international rum running armada has been shifted from the New Jersey coast to the eastern point of Long Island. Mysterious cargoes, believed to consist of booze are being landed here and at Green Port, several miles distant.

ALCOHOL AND GASOLINE

CINCINNATI — Denatured alcohol in drums 38, gasoline tank wagon 21, 76 per cent 21.

PRODUCE MARKETS

(Swift & Co. Quotations)

Fresh Eggs	.22
Broilers, Leghorns	.14
Hens, over 4 lbs.	.19
Hens, under 4 lbs.	.14
Heavy Spring	.17
Stags	.14
Leghorn Stags	.13
Old Roosters	.09
White Ducks	.11
Geese, full feathered at	.08
Packing stock Butter	.25
Butter Fat	.50

* * *

LIMA LIVE STOCK

(Lima Packing Co. Quotations)

HOGS—	
Heavy	07½@7¾
Medium	.08
Sows	.06 @6½
Stags	.04@.04½
CATTLE—	
Good Steers 1,000 to 1,100	.06½@.07½
Bulls	.03½@.04½
Good Heifers—800 to 900	.05½@.06½
Good Cows	.03½@.05
Veal Calves	.10 @.11

* * *

LIMA HAY MARKET

(Hurley Buckholtz Co. Quotations)

No. 1 Timothy Hay, new	$11.00
Light Mixed New	10.00
No. 1 Clover mixed	9.00
No. 1 Heavy Clover Mixed new	9.00
No. 1 Clover new	9.00

* * *

LIMA GRAIN PRICES

(Model Mills and Hyman & Ackerman Quotations)

Corn, Cwt.	$1.10
No. 1 Spring Wheat	1.30
No. 1 Winter Wheat	1.27
No. 1 Oats, per bu.	.45
Barley, per bu.	.50
Rye, per bu.	.70

* * *

CLEVELAND — Butter, extra, in tubs 55@55½; one pound prints 56@56½; extra firsts 54@54½; firsts 53@53½; packing stock, 29@32.

Eggs, fresh gathered Northern extras 30; extra firsts 29; Ohio firsts 27½; Western firsts, new cases, 27.

Oleomargarine, prices to retailers: Nut olco 20; high grade made of animal oil 24@25½; lower grades 16@17.

Cheese, York state 30@31; brick 26@27; fancy Swiss 30@45; limburger 26@28.

Poultry, alive heavy fowls 27@29; roosters 16@17; springers, fat, 27@29; thin 19@20; ducks 25; geese 20; turkeys 25; capons 30.

Sweet potatoes, Delaware, 90c@1.00 a hamper.

Potatoes, Michigan, 2.00@2.50 a 100 lb. sack; New York 2.10@2.20 a 100 lb. sack; Colorado Brown Beauties 1.75 a 100 lb. sack; Idaho Russets 2.00@2.50 a hundredweight.

* * *

CHICAGO — Butter, higher; creamery extras 45¾; standards 49; firsts 49@49½; firsts 47½@48½, seconds 46@47.

Eggs, unchanged; receipts 18,657 cases.

NEW YORK — Live poultry irregular. Geese 13@18; ducks 23@25; fowls 25@28; turkeys 25@45; roasters 13; broilers 70@80.

Butter, firm; receipts 8617. Creamery extra 49½; special market 50@50½; state dairy tubs 43@49.

Eggs, steady, receipts 23360. Nearby white fancy 40@42; nearby mixed fancy 35@40; fresh firsts 30@32½.

OHIO INCORPORATIONS

East Side Building Company, Toledo, $20,000; Maurice Allen, George P. Smith.

Gilbert Chevrolet Sales Company, Cincinnati, $30,000; N. P. Veazey, Paul R. Moorman.

Hurth Hotel Company, Portsmouth, $100,000; Adolph L. Hurth, H. H. Stallard.

Protective Savings and Loan Association, $25,000; David Goldberg, Jacob J. Rosenman.

Capitol Savings and Loan Company, Youngstown, $25,000; B. J. Woodward, S. Z. Earle.

Perfection Realty Company, Cleveland, $50,000; M. W. Spear, W. R. Godfrey.

Akron Oil and Gas Company, Akron, $100,000; H. T. Liegel, H. J. Hassler.

Continental Body Company, Cleveland, $10,000; Jos. W. Kennedy, R. T. Davis.

Sam Klausner and Sons Company, Cleveland, $40,000; Sam Klausner, Mary Klausner.

REWARD OFFERED

TOLEDO, — A purse of $150 — the Kiwanis service award—will be made annually to the resident of the who shall perform the most notable deed of thoughtfulness or bravery in saving a life or rendering service to his fellowmen, according to an announcement by the civic committee of the organization.

MILLER APPOINTED

COSHOCTON, Ohio — W. B. Miller, secretary of the Coshocton County Agricultural Society, has received notice of his appointment as a member of the executive committee of the Ohio Fair Boys' Association.

BANK DEBITS

Bank debits for week ending Wednesday, March 14, were $3,494,499.25.

STRICTLY FRESH EGGS 25c DOZ. ALL YOU WANT DIEHL'S GROCERY FINDLAY-RD & McCOLLOUGH-ST.

SHARP ADVANCE IN WHEAT SCORED

Liverpool Boost Sends Prices Upward at Chicago

CHICAGO— Unexpected strength in Liverpool gave wheat values on this side of the Atlantic a sharp upward slant during the early dealings. The Liverpool market was not affected by the action of the American markets the previous day and with a sudden development of a shortage of cash grain, prices were advanced readily. The upturn caught a number of the local traders short and led to general buying and a sharp advance, which was checked, however, on resting orders to sell Houses with foreign connections bought considerable wheat. May wheat sold at $1.20 at the start but when the buying became free the price lifted above that figure. After opening 1-2 to 1 net higher, with May $1.19 3-4 to 1.20 and July $1.15, the wheat market scored additional slight gains and then hardened a trifle.

Coarse grains showed a strong undertone with corn at the extreme top after the start showing 1c above the previous finish. The market was reported oversold and advances were easily attained. After starting 1-4 to 3-4 higher with May 74 to 74 14, the corn market scored additional general gains and then began to sag.

Oats started at the same as yesterday's finish to 3-8c advance, May 44 5-8 to 45 and after gaining a trifle more, underwent a slight reaction.

Higher quotations on hogs gave a lift to provisions.

* * *

TOLEDO — Wheat, cash 1.36½ to 1.37½.

Corn, 79 to 80.

Oats, 50 to 51½.

Rye, 84.

Barley, 72.

Clover seed, prime cash and March 12.25; October 11.47½.

Alsike, prime cash and March 10.50.

Timothy, prime cash and March and April 3.10; May 3.15.

THREE NATIONS STILL UPHOLD OPIUM TRAFFIC

GENEVA — Failure of Turkey, Persia and Switzerland to ratify the League of Nations' new international convention for the control and suppression of traffic in opium, morphine, cocaine and other harmful drugs is constituting the principal stumbling block to the League's campaign for reducing and wiping out the dope evil.

Information received by the league shows that it is now in these three countries that the international dope ring is making its last stand, in order to hold comparative liberty in the commerce of these drugs. The three countries incidentally constitute the world's three most strategic points in the fight now going on to limit and finally suppress the dope traffic.

Turkey and Persia are two of the world's greatest opium producing countries. It is therefore necessary for the ring that they keep production here absolutely unrestricted. The production of opium constitutes one of the biggest national resources of these two countries.

WOOL MARKET

BOSTON—The Commercial Bulletin will say tomorrow:

"Demand for wool in the local market has continued in the moderate manner which has characterized the trading more or less for several weeks past, and prices especially on wools suitable for the woolen industry have been easy on the basis of last week's quotations; manufacturers as a rule being content to wait out the market, altho they are very happily situated as regards orders and undoubtedly will have to come into the market later for substantial stocks of the raw material."

LOCO STOCK SOARS

Sudden rise in Lima Locomotive stock Friday from 70 5-8 to 72 3-4 was due to reports over the stock wires to the effect that the earnings of the company for the first two months of the year would be sufficient to pay dividends for the entire year, it is said.

LIVE STOCK MARKETS

CHICAGO — Hogs, receipts 23,000; fairly active; 10 to 15c higher; bulk 150 to 200 lb. averages 8.70@8.80; top 8.85; bulk 225 to 300 lb. butchers 8.30@8.55; packing sows mostly 7.40@7.75; desirable pigs 7.25@8.50; heavy weight hogs 8.20@8.50; medium 8.40@8.75; light 8.65@8.85; light light 8.25@8.80; packing sows smooth 7.40@7.85; packing sows rough 7.25@7.50; killing pigs 7.25@8.50.

Cattle, receipts 4,000; active; beef steers generally steady with Thursday's average market; killing quality good; top Nebraska matured steers and yearlings mixed steers and heifers 10.00; other choice Nebraskas 9.85@9.95; weight 1,136 to 1,400 lbs.; several loads beef steers 9.10@9.75; seven loads spring at 9.00@9.10; bulk beef steers 8.25@9.50; handy and long yearlings in most active demand; 9.10 paid for light yearlings, mostly heifers; load heavy heifers 7.75; few head 8.00; bulk desirable vealers to packers 9.50@10.00; bulk bologna bulls 5.00@5.25; ninety head short shorn feeders late yesterday on Indiana account 7.75; others 7.50@7.60; light yearling feeders 7.50.

Sheep, receipts 8,000; opening fairly active; early sales fat lambs strong to 15c higher; early top 14.75; paid by packers for two loads 88 lb. Colorado fed lambs; seven double desirable 87 lb. clipped lambs 11.50; with some heavies out at 9.75; sheep steady to strong; two loads 116 to 122 lb. Iowa fed ewes and two loads 105 Colorado fed ewes 8.75; feeders quiet; no early sales.

* * *

CLEVELAND — Cattle, receipts 200; steady.

Calves, receipts 400; slow; good to choice veal calves 12.00@13.00, a few at 13.50; fair to good 6.00@9.00.

Sheep and Lambs, receipts 1,000; slow; 25c lower; good to choice wool lambs 14.00@14.50; heavy and buck wool lambs 12.00@13.00; common 8.00@10.00; good clipped lambs 11.50@12.00; fair to good and common 8.00@10.00; choice wool sheep 8.50@9.50; fair to good and common 4.00@5.00; choice clipped sheep 7.50@8.50; fair to good and common 3.50@5.50.

Hogs, receipts 1,000; all sold; closed strong; yorkers and mixed 9.15; heavies and mediums 8.75, pigs and lights 8.60; roughs 7.25; stags 4.50.

* * *

EAST BUFFALO — Cattle, receipts 225; steady.

Calves, receipts 1800; steady; 4.00@14.00.

Hogs, receipts 8,000; heavy slow; others steady to 10c higher; pigs 25c higher; heavy 8.85@9.15; mixed 9.15@9.25; a few 9.35; light yorkers 8.75@9.25; pigs 8.75; roughs 7.25@7.50; stags 4.50@5.50.

Sheep and Lambs, receipts 5,000; lambs slow, 15c lower, lambs 8.00@15.00.

* * *

CINCINNATI — Hogs, receipts 6,000; active, steady to 10@25c higher. Heavies 8.25@8.75; packers and butchers 8.90; medium 8.90; stags 4.00@5.00; heavy fat sows 6.00@7.00; light shippers 8.75; pigs 110 lbs. and less 6.50@7.75.

Cattle, receipts 500; active, steady to strong. Steers, good to choice 7.50@9.00; fair to good 6.00@7.50; common to fair 4.50@6.00; heifers, good to choice 7.50@9.00, fair to good 6.00@7.50; common to fair 4.00@6.00; cows, good to choice 5.00@6.25; fair to good 4.00@5.00; cutters 3.00@3.75.

Calves, good steady. Medium and common weak. Good to choice 10.00@12.50; fair to good 8.00@10.00; common and large 5.00@7.00.

Sheep, receipts none, steady. Good to choice 5.00@6.50; fair to good 3.00@5.00; common 2.00@2.50; bucks 3.00@4.00; sheared 1.50@5.00.

Lambs, steady. Good to choice 14.50@15.00; fair to good 12.00@14.50; seconds 11.00@12.00, common 7.00@8.00; sheared 5.00@12.50.

* * *

PITTSBURGH — Hogs, receipts 3,500; steady; heavies 8.50@8.70, heavy and light yorkers 9.15@9.25; pigs 8.25@8.50.

Sheep and Lambs, receipts 500; steady; sheep 9.50; lambs 15.15.

Calves, receipts 225; steady; top 11.00.

* * *

INDIANAPOLIS — Hogs, receipts 9,000, opened steady; closed 10c lower; heavies 8.50@8.65; lights 8.15@8.90; top 8.90; pigs 7.50@8.25.

Cattle, receipts 800; steady; steers 7.50@9.00; beef cows 4.00@6.50; heifers 4.50@8.75.

Calves, receipts 500; steady; veals 9.00@13.00.

Sheep and Lambs, receipts 100; steady; sheep 3.50@6.00; lambs 8.00@15.00.

SUGAR MARKET

NEW YORK — Raw sugar steady and unchanged early today at 5 5-8 for Cubas cost and freight, equal to 7.40 for centrifugal. Raw sugar futures unchanged. Refined unchanged to 8.90 to 9.30 for fine granulated. Refined futures nominal.

BUILDING PERMITS

Mrs. T. S. Ballinger, 606 Holmes-av, remodel residence, $800.

C. R. Cook, 435 Franklin-st, build garage, $180.

Nancy Bogart, 763 W. High-st, remodel residence, $3,000.

LEGAL NOTICE

In the Court of Common Pleas, Allen County, Ohio.

Case No. 20991

Osie Irene Riley, Plaintiff,

vs.

Clair S. Riley, Defendant.

Clair S. Riley will please take notice that his wife, Osie Irene Riley, has filed her petition in said Court, praying for a divorce upon the grounds of Gross Neglect of Duty.

The defendant is required to answer on or before six weeks from the date of the first publication of this notice or judgment will be taken against him.

OSIE IRENE RILEY,
By J. F. Emans, Her Attorney
3-9-6wks

WILLS BUSINESS TO EMPLOYES

Manufacturer of Liquid Smoke Has no Other Heirs

KANSAS CITY, — (Special) — When death claims Ernest H. Wright, his sole heirs will be—the employes of the industry he founded!

Wright is the inventor and manufacturer of liquid smoke, used in curing hams. He owns a large building here and two manufacturing plants in locations kept carefully secret. He does more than $500,000 worth of business yearly.

More than two years ago Wright made a formal will bequeathing the business to those employed in it. He has no other heirs.

It all started in June, 1919, when Wright went away for a month's vacation and told no one where he was going. It was up to his employes to run the business without direction from him.

PLANT'S BIGGEST MONTH

In that month the company did a bigger business than in any other month of its history!

So upon his return Wright called his workers together and told them any month they duplicated that record, he'd add 25 per cent to the pay of each and for every $1000 over the record he'd grant an increase of $ per cent.

In the weeks that followed employes often found as much as 95 per cent added to their wages.

Then, two years ago, Wright went to Japan for two years, telling no one his address. The business rolled right along and produced profits as usual.

Now says Wright:

"I'm satisfied they can carry on the business when I'm dead. I prescribe no form of management in my will. They've watched me run the business for years and they must find a way."

LENINE BETTER

MOSCOW — Premier Lenine registered remarkable improvement since yesterday, the United Press was officially informed today.

We have an order to sell any part of 25 shares
DAYTON RECORDING DEVICES
7% Preferred, at
$72.50 Per Share
KIBBEE, LEITH & CO.
(Stock Brokers)
407 American Bank Bldg.
Phone Main 1000

New Spring
SUITS
In Belted, Sport and Conservative Models
With One and Two Pair Trousers
$20 $22.50 $25
3,000 PAIRS ODD TROUSERS $1.50 UP
We carry a strictly hand tailored made to measure line at $24.50 and $35.
THE HARVARD CLOTHES SHOP
East Market and Union Sts.

MARRIAGE LICENSES

Joseph H. Probst, 38, printer, Pandora, and Metta Welty, 31, Bluffton.

We Pay 5% Interest
THE HIGHEST INTEREST RATE POSSIBLE WITH SAFETY
All Business Confidential
State Supervision with First Mortgage Real Estate Security guarantee absolute Safety for money deposited with us.
—THE—
CENTRAL BUILDING & LOAN COMPANY
117 West High St. Lima, Ohio
Hours 8:30 a. m. till 4:00 p. m.

MONEY TO LOAN At Rates Lowest
On Real or Personal Property
Any amount, straight time or monthly payments
THE SHAWNEE FINANCE CO.
OPERATED BY LIMA BUSINESS MEN
120 W HIGH ST. TELEPHONE 2757

EIGHT PERCENT
With Utmost Safety
OUR CIRCULAR explaining our business and how this is possible will be mailed FREE on application.
The WHEATLEY Loan and Discount Company
Citizens Bldg., Lima, Ohio

MONEY to LOAN
on farm property.
We will make you a
20-YEAR FARM LOAN
Without any commission
PLENTY OF MONEY
THE WAGNER LOAN CO.
130 South Main St.

Would You Like to See a
Completely Furnished
HOOVER-BOND
MODERN HOME?
Attend the Open Inspection
SUNDAY, 2 TO 9 P. M.
of the New
Kenilworth Place Homes
(BETWEEN ELM AND STATE STREETS)
EVERYBODY WELCOME

Tailors of "Virgin Wool" Clothes
THE UNITED WOOLEN MILLS CO.
Wolersch, TRADE-MARK President
ALL SUITS ALL OVERCOATS $24 $28 $32
Lima House Corner

MONEY TO LOAN
Amounts $25 to $500
Chattels or Real Estate
Excellent Terms. Quick Service
Resources Over $900,000
THE CITY LOAN & SAVINGS CO.
T. R. Schoonover, Pres. E. B. Timmermeister, Sec.
CORNER MARKET AND WEST LIMA, OHIO

THE WEALTH OF THE COUNTRY IS ITS FARMS
As the farmers are strengthened the country is strengthened.
MR. FARMER, DO YOU NEED MONEY?
To Buy Land — To Build or Improve your Buildings
To Enrich your Soil or to Stock it — To Pay Your Debts
WE HAVE MONEY TO LOAN, 6%
In a way that the burden upon your shoulders is lifted.
The First Joint Stock Land Bank of Cleveland
TOLEDO BRANCH
Bell Phone, Adams 4846 730 Nicholas Bldg.
R. R. Kennedy, Mgr.

NEWSPAPER ARCHIVE®

SOUTH HIGH GRID AND CAGE LETTER MEN TO BANQUET

FACULTY HOSTS

Thursday night, March 22, will be a night long-remembered by athletes of South High.

On that occasion, the letter men of both football and basketball teams will be entertained at a banquet given by the faculty of the school. The place for the "feed" has not been decided upon, according to C. K. Graham, faculty athletic manager of South, altho the affair will either be held at the Elks Home or the Lima Club. Last year, the "faculty party" which is an annual affair, was given at the latter place.

Athletics will be the principal theme of the talks, to follow the repast; and at the conclusion of the banquet, captains for next year's football and basketball teams will be elected.

George Williams, one of the outstanding men on the Blue and Gold line last fall, was chosen to head the 1923 gridiron aggregation, but was later declared ineligible under new rules, recently adopted by the Ohio State Athletic association, and for that reason, will be unable to play next fall. The new rule, which will keep Williams out of the game, says that all who participate in scholastic athletics must be under 20 years of age. Williams will reach that age a few weeks after school opens next fall.

Needless to say, members of the faculty in charge of the banquet are promising a real "feed" in order to show their appreciation of the work of the teams on both the gridiron and the cage court.

O'Connell Makes Many Friends Among Giant Players

JIMMY O'CONNELL

SAN ANTONIO, Tex. — High-priced rookie phenoms usually have pretty tough sledding when they report to their owners—but Jimmy O'Connell, who cost John McGraw $75,000, skipped in easily.

In his first batting practice here he cracked a fair ball over the fence. He showed class in his fielding, too, and has McGraw and his coaches declaring that the coast leaguer is the find of the decade.

Incidentally, Jimmy's modest manner has made a hit with the rest of the Giant regulars, and they have elected him a "regular guy."

In his first exhibition game he got four hits and a walk in five times at bat.

San Francisco outfielder, who cost the New York Giants $75,000, talking with "Dutch" Ruether, Brooklyn pitching star and also a Pacific Coast product, at the Giants training camp

PIRATES DOPED AS PENNANT CONTENDERS

BY BILLY EVANS

How do they look to you?

That is a common expression among baseball fans now that the teams have departed for the south.

In the National League it is only natural for the Giants to rule favorite in the coming pennant race.

The clean-cut manner in which the Giants triumphed over the National League field this year, the decisive defeat of the Yankees in the world series, and the addition of some likely looking recruits make the Giants look like the one best bet.

However, there are many hot tips around pointing in the direction of the Pittsburg Pirates.

The biggest asset the Pirates have, according to several members who have expressed themselves this winter, is Bill McKechnie, their manager.

From Babbit Maranville comes the statement that "McKechnie not only is a regular guy, but knows as much baseball as McGraw, Mack and the other managers of high rating."

Maranville particularly is enthusiastic about the chances of the Pirates. The Rabbit ought to know a pennant contender when he looks at one for he was the spark plug on that famous 1914 Boston Braves machine.

McKechnie does not crowd his players with a strict set of rules and regulations. He puts them on their own honor and tells them that they will be the first to suffer because of any infractions.

"I'd rather resign the job than to swing a club over their heads," is McKechnie's idea of managing. "I'm just one of the boys and thru my experience as a player I know that the fellow who is handled like a human being is the one who is out there playing his best at all times.

"I do not believe in mapping plans weeks ahead. The game in front of us is the one I play. Get that one and wait until the next one arrives.

"Only on rare occasions do I believe in prepping a pitcher for a certain game and a certain day and not calling upon him in the pinch when you might need him."

Bill McKechnie has had a varied career as a major league player. He has played engagements in both major leagues, most of the time in the role of substitute.

WAS NEVER GREAT PLAYER

McKechnie, while never a great player, was always a handy man to have around. There isn't a position on the ball field that he wouldn't take a whirl at, and most of them he could play in a highly acceptable manner.

One of the biggest assets of McKechnie thru his entire baseball connections has been his head. Always rated a brainy player, McKechnie's baseball knowledge has been rewarded by his appointment to the leadership of the Pirates.

McKechnie seems destined to shine as a manager. He has gotten away to a good start. His players are strong for him, which is most essential to turning out a winner.

The career of McKechnie is conclusive proof that to be a success as a manager one need not be rated as a star player.

SUSANNE WINS

NICE — Suzanne Lenglen defeated Mrs. Molla Bjurstedt Mallory, 6-0, 6-0 in their tennis match today.

PASTEBOARDS IN DEMAND

Ticket demand for the coming fight between Jake Gross and Willie Ames at Memorial Hall next Friday night, is very large, according to Charles Maxwell; and the auditorium will be filled to a greater extent than at any previous fight, if present indications are taken as a guide. Tickets will be placed on sale the first part of the week, it is said.

Following his fight with Joe Peppers in Bucyrus Monday night, Jake Gross started preparations for the Ames affair and will enter the ring in fine shape. Jake expects to move around the arena at a faster gait and to be able to shove more gloves in Ames' face than he has seen in a long time. Ames' peculiar style of fighting has been studied and Gross is confident that he will win decisively over the Akron flash in the coming mill.

The ten-round semi-final between Red Young and Hammering Howie is another battle, which is of great interest to local fans. Following his first battle with Red several weeks ago, Howie has made his home in Lima and has made a large number of friends. Both boys will climb thru the ropes to face a multitude of friends and each boy has asserted that he is seeking a clean victory.

MAYS PROMISES TO BETTER RECORD THIS YEAR

"Fifteen pounds too much weight is what handicapped me last year," is the way Carl Mays explains his poor pitching in 1922.

"I am going to show a lot of big league managers the coming season that I am far from thru as a big leaguer. I will win 20 games for the Yankees."

There you have the ultimatum from a pitcher on whom 15 of the 16 major league clubs waived.

The solution offered by Mays for his poor showing last year is logical. The success of Mays' peculiar underhand delivery depends on how low he is able to get with the ball. A waistline that was four or five inches too big last summer seriously handicapped Mays in starting the ball low.

Mays has two distinct deliveries. An underhand curve thrown with fair speed that rises and breaks out as it nears the batter. His fast ball, delivered in much the same way, but with greater speed, breaks down much like a spitball.

As a result, the batsman was constantly at sea as to what to expect. Early last season it was apparent that Mays' fast ball was missing. That enabled the batters to set for the underhand curve, and hit Mays to advantage.

Mays promises to be faster than ever this year. If so, he will be bad news to batting averages.

BRITISH POLOIST ISSUES DEFI

NEW YORK — Any polo team anxious to be called international champions has to face, at one time or another, the British team captained by F. W. Eagan.

Besides Captain Eagan on the team are Captain H. McMullen, of the famous Twentieth Lancers, Indian Calvary, and Captain F. L. Walford, for years polo instructor in the British army.

This year the British were the challengers for the John R. Townsend cup.

STRICTLY FRESH EGGS 25c DOZ.
ALL YOU WANT
DIEHL'S GROCERY
FINDLAY-RD & McCOLLOUGH-ST.

COMING SUNDAY AT THE NEW ORPHEUM — HARRISON'S COMEDY PLAYERS.

TRAINING CAMP BRIEFS

NEW ORLEANS — Bad weather continues to retard the training of the New York Yanks. Hinkey Haines, former Pennsylvania State football star, may be retained for the outfield.

* * *

SAN ANTONIO — Two of the prize rookies of the Giants, McPhee and Jackson, are laid up with bad ankles and may not be able to take the trip with Cozy Dolan's second team.

* * *

CLEARWATER, Fla. — With Commissioner Landis and many other celebrities on the side lines, the Brooklyn Robins opened the exhibition season by beating the Boston Braves 12 to 7. The Braves committed eight errors.

* * *

TAMPA, Fla. — "Chick" Gannon, former Holy Cross star, who was obtained by the Senators from Detroit, has temporarily replaced Peck on the regulars in the inter-club games and Manager Bush admits he is highly pleased with his work at shortstop.

* * *

HOT SPRINGS — Of the 14 days the Boston Red Sox have spent here, they have been able to get only five good workouts, and Frank Chance hasn't had more than a casual look at his rookies.

* * *

ORLANDO, Fla. — Pitcher Eppa Rixey has signed to play with the Reds which leaves Eddie Roush the only Red holdout. Rush is asking $25,000, just $10,000 more than the Cincinnati club will pay him. Cleveland yesterday trimmed the Reds 10 to 2.

* * *

AUGUSTA, Ga. — The Detroit Tigers squad is complete today, Ira Flagstead and Rip Collins having reported. Collins arrived with the pitchers two weeks ago, but was summoned to Texas when his mother became ill.

* * *

SEGUIN, Tex. — Willie Kamm, suffering from a bruised leg, will not play again until the White Sox meet the Giants in San Antonio Saturday.

WAPAK CAGE GAME TO HELP LEGION

Great interest is being shown in the cage game between the Wapak Reds and the Lima All-Stars, which is to be staged in the Auglaize-county seat Friday night.

The game is to be played for the benefit of the Wapakoneta American Legion and the proceeds of the affair will be applied on the debt incurred when the ex-service men recently purchased a home.

The Wapak Reds have been playing a "hang-up" game during the season and are reputed to be one of the strongest teams in this section of the country.

In searching for an opponent for the benefit game, the Reds selected the All-Stars as likely to prove formidable and issued their invitation which was accepted. The All-Star quintet is composed of basketball players from both local high schools, who volunteered to play against the Reds.

The lineup of the All-Stars will probably be: Emmus and Williams, forwards; Winegardner, center; P. Burdette and R. Burdette, guards.

Two Managers Still Play

The playing manager will soon be a thing of the past in the American League, unless some star athlete is shortly appointed leader of one of the eight clubs.

At the present time five clubs have bench managers, Chance at Boston, Mack at Philadelphia, Foht at St. Louis, Gleason at Chicago and Huggins at New York.

Three of the clubs still have playing managers, Ty Cobb at Detroit, Tris Speaker at Cleveland and Donie Bush at Washington. Really only Cobb and Speaker can be ruled as playing managers as Bush has announced that he will merely essay utility roles.

Cobb and Speaker cannot go on forever. Speaker had much trouble with his legs last season and is not going to be any better this year. Cobb is also beginning to feel the ravages of time.

Only recently Cobb announced that he intended to carry five outfielders, all capable of playing regularly. That means that he intends to be fortified should his legs give him trouble.

With the exception of Mack, all the American League managers will sport uniforms and appear on the coaching lines.

Professionals Say Golf Likely To Slow Up Diamond Stars

Is golf a good thing for major league ball players?

The leading golf professionals of the country are undecided about it.

Some say they think a certain amount of golf during the season will hurt a player's batting. They do admit that it is possible for a ball player to overgolf.

Others are inclined to believe that golfing has a tendency to throw a batter off his stride, particularly if he plays very much during the season.

The swing in golf and baseball is in striking contrast. An entirely different set of muscles is brought into play. So different is the swing that a ball player often finds trouble in developing accuracy as a golfer.

On one thing the professionals are a unit, and that is, that 18 holes of golf on a hot summer morning is bound to take some of the "pep" out of the player for the afternoon ball game.

All of which makes it seem that golf has some advantages and as many disadvantages relative to the major league star.

MANY NET STARS ARE VETERANS

It takes warm weather to thaw out the veterans, whether it be in baseball, golf or tennis.

During the past month a number of tennis tourneys have been staged at the leading winter resorts in Florida.

In most of these tournaments the two outstanding figures have been Beals Wright and William A. Larned. Recently Wright captured Bahama championship at Nassau.

A quarter of a century ago Beals Wright won the inter scholastic championship of the United States. He once won the national singles, and three times has been on the winning national doubles team.

William A. Larned has stood the test of tournament play for 20 years. Few tennis players have been ranked in the first 10 of the country more often than Larned.

Larned came into prominence as a tennis star in 1902 and he is still going good, able to show the way to many aspiring youngsters.

Sunny Florida seems to have thawed out these veteran tennis stars, giving them a new lease on life.

FLORES AND NOBLE TO BATTLE

NEW YORK — Elino Flores, companion and stable mate of Pancho Villa, the Filipino who lost the American flyweight boxing title two weeks ago to Frankie Genaro of New York, will meet Tommy Noble, claimant of the featherweight championship of England in a 10 round bout at Madison Square Garden tonight.

PARIS GARTERS
NO METAL CAN TOUCH YOU
Wideweave

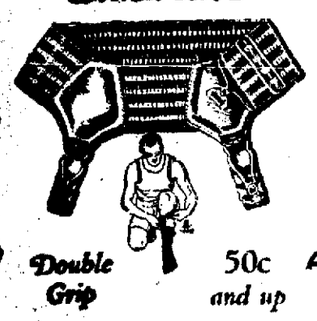

When you wear these double grip wideweave PARIS your hose stay put, your mind's at rest and your legs get real evidence of ease efficiency. Say PARIS when you buy.
"3000 Hours of Solid Comfort"
Double Grip 50c and up
A. STEIN & COMPANY
MAKERS
Children's HICKORY Garters
CHICAGO NEW YORK

The GUARANTEED Men's HAT

Yes sir! We guarantee perfect felt, fast colors, correct style and best workmanship.
"ALBEMARLE"
$3.50 $5.00
and better

The Perfect Hat For Men
All strictly new in colors and designs—Wear a Pittilla "Albermarle" and you'll feel better dressed.
This trade mark in your hat is a guarantee of satisfaction.
Pittilla Bros.
144 South Main Street

Blended in the Good Old English Way

Carefully—in the good old English way.
Slowly—in the good old English way.
Thoroughly—in the good old English way.

For thus it was when men took pride in the work of their hands — when what was done was honestly done, from the baking of a pasty to the building of a ship.

And thus it is today, in the making of English Ovals for Philip Morris takes pride in the excellence of these mild cigarettes.

Choicest tobaccos, matured to a turn, blended in the good old English way, and hence— *In-com-pa-ra-bly* fine!

PHILIP MORRIS & CO. LTD.
ENGLISH OVALS
CIGARETTES

20 for 25¢
Buy a box today. Your dealer keeps a carton on the counter.

NEWSPAPERARCHIVE®
NEWSPAPERARCHIVE®

U.S. BUSINESS MEN DECLARED BLIND

Eyes Closed to Best Interests, J. G. Dudley Charges

SUPERFICIAL IN ANALYSIS

Quoted by Forbes in Discussion of Great Wealth

(BY B. C. FORBES)

NEW YORK — (Special) — "What I would do if I had a million dollars," was the text of the sermon once preached by a Chicago minister.

"Here is your million dollars" responded Philip D Armour.

And the excellent Armour Institute, for giving the right kind of training for young men, was the result.

* * *

"How should I use a hundred million dollars?" is the pith of the question raised the other day by Dr Pritchett, the man now at the head of the Carnegie Foundation.

Since the publication of his now famous discussion of the difficulties which beset the giving away of millions of dollars, he has been swamped with suggestions and with applications for part of the money which is giving him so much concern. Those who haven't any millions know exactly what ought to be done with millions, just as those who haven't any children know best how children ought to be brought up.

* * *

Andrew Carnegie once asked Frank A Vanderlip for a suggestion as to how to use some of his many millions. Mr Vanderlip recommended that a plan be formed for affording inventors, scientists and research workers the facilities and the funds necessary to enable them to carry on their work—great care being exercised of course to select for such benefits only those whose ideas or projects should impress an examining board as being within range of possibility.

Carnegie, however, did not act on this suggestion.

* * *

Perhaps he could have done worse. There is perhaps no class in America who feel that they have a harder row to hoe than inventors and searchers after new knowledge.

A stinging indictment of capital, capitalists and everything and everybody else connected with "vested interests" was recently laid before the American Association for the Advancement of Science, by J G Dudley, research and experimental engineer. I have read and reread Mr Dudley's sweeping allegations, and without presuming to [illegible] judgment on them I believe the gist of his conclusions will interest [illegible].

* * *

His charges, with respect to inventors are:

First—That the average man of business in the United States is economically blind.

Second—That the average American is superficial in analysis and decision.

Third—That the "vested interest" the "captains of industry" the giant "trusts"—in short the "financial world" in the United States—are deliberately, avowedly, and erroneously pursuing a fixed policy of suppressing or trying to suppress inventions—unless got for a mere pittance, or produced by their own hired men who do not dare to demand, and cannot collect their rightful share of the gains flowing from the fruit of their own brains.

Fourth— That the non technical and untechnical la executive still seeks to direct and dominate the activities of the scientist, engineer specialist and technician.

Fifth—That back of the scenes the "legal" mind, instead of the "technical" mind is in command of our highly specialized government transportation manufacturers mines and industries in general.

Sixth—That unless financial and industrial America shall awaken to the fundamental shortcomings here sketched then our boasted genius skill, and native ability will have to yield industrial supremacy to that thoro, plodding technically minded nation which does recognize the incalculable value of new things of inventions of daring concepts, of industrial vision, and of progress in general.

* * *

Mr Dudley concludes this:

"Some plan or formula must be discovered which shall overcome inertia, release the brakes from progress, and turn loose the pent-up stores of Yankee genius which still abound — ultio suppressed throut the length and breadth of these United State.

"In my research into this domain I can find naught to surpass or even match the plan which, as Oswald says, was the very marrow of Germany's (former) and it may again be her future) physical and industrial greatness to wit:

"A great financial organization constantly maintaining an open minded and unprejudiced board of super-technicians whose functions shall be the analyzing perfecting developing and patenting of all inventions presented to it which may be of real benefit to mankind (not merely our own nationals) and if, when such inventions shall receive this board's stamp of approval then the co-functioning financial board shall launch such improvement upon the sea of opportunity, hurt whom it may, or benefit whom it will!"

* * *

Is there in this a suggestion for Dr Pritchett or some other multi-millioned individual or institution?

(Copyright, 1923)

MANY CLAIM ESTATE

NORWALK Ohio — Several persons are making efforts to obtain $500 willed to Charles Rehfield, who was executed last year at the Ohio penitentiary for the murder of [illegible] H A Benson here. The bequest was made by Miss Gertrude Bott, an actress. Rehfield is her manager. The county Rehfield's attorneys and others are making claims for the award.

NEW YORK STOCK TRANSACTIONS

Furnished by Thomson & McKinnon, 407-412 Citizens-bldg.
11 Wall St., New York 209 S. LaSalle St., Chicago

STOCKS—	Open	High	Low	1 30
American Can	102¾	103	101½	102⅝
Am Loco	1.4½	136¼	1.35⅝	1.5⅞
Am Smelting	66	66¼	65¼	65¾
Am Steel Fdy	39¼	39¾	39	39
Am Sugar Rfg	82¼	82¼	81	81½
Am Tel & T	123⅝	123⅝	123	123¼
Am Woolen	103¼	103¾	102⅞	103⅛
Ana Copper	51⅝	51⅞	50¾	51
Atchison	103¾	103¾	103	103⅛
Atl Gf & WI	32	32½	31½	31½
Bald Loco	140¼	140⅞	139½	140⅞
B & O	53⅝	53⅝	53⅛	53⅝
Bethlehem 'B'	68⅝	68⅝	67¾	68
Chyo Rap Trs.	8½	8¾	8⅛	8⅛
Cal Petro	97⅝	97⅝	96⅞	97½
Can Pacific	147	147	146¾	146¾
Central Leather	38¼	38¼	38⅛	38¼
Chandler	74⅝	74⅝	74¼	74¼
Ches & O	7⅛			7⅛
C M & St P	25⅝	25⅝	25¼	25⅝
Chi Copper	29	29	28⅞	29
Chino Copper	30	30¼	30	30
Col Gas & L	109½	109½	109⅛	109¼
Corn Prod	131⅝	131⅝	130¼	131¼
Cosden	61½	61½	60⅝	61⅛
Cruc Steel	82¼	82¼	80¾	81¾
Cub Cane Sug.	18⅛	18⅛	18	18
Del L & W	12⅝	12¾	12½	12½
Dom Rubber	14⅝	14⅝	14⅛	14⅝
Gen Asphalt	51¼	51½	51	51¼
Gen Electric	185			185
Gen Motors	14⅞	15	14¼	14⅞
Ind Alcohol	73	73	72	72
Int Nickel	13½	13½	13⅛	13⅜
Kel Spring	57⅞	57⅞	56¾	56⅞
Ken Copper	43	43	42⅛	42½
Butte Copper	10⅝	...	...	10⅞

STOCKS—	Open	High	Low	1 30
Butte & Sup	33¾	34	33¾	34
Skelly Oil	12⅝	12⅞	12⅝	12⅞
L and N	112⅞	114⅞	112⅞	114
Lima Loco	70	70¾	70	71½
Midvale Steel	31⅞	31⅞	31⅝	31⅞
Mid States Oil	11⅛	11⅛	11⅛	11⅛
Nev Copper	17	17	16¾	16⅞
N Y Central	97⅞	98¼	97⅝	98¼
Nor and West	112¼	112¼	111¾	112⅛
No Pacific	75½	75½	75	75
Pan-Am Petr	51¼	51¼	51	50⅞
Penn R R	46⅝	46⅝	46½	46⅝
Pere Marq	38¾	39	38¾	39
Pierce Oil	4⅝			4⅝
Pullman	130¾	131	130¼	131
Pure Oil	29¾	29¾	29¼	29½
Reading	78¼	78¼	77¾	78
Rep I and S	60¼	60¼	60¼	60¼
Ray Con	13½	13½	13	13¼
Ind Cop	9⅝	9⅝	9½	9½
Sinclair Oil	6⅞	6⅞	6⅝	6
So Pacific	93¼	93¼	93⅛	93
Stand of Cal	61¼	61¼	61¼	61
Stand of N J	42⅝	43	42¾	42⅞
Stromberg	50⅝	51	50¼	51⅛
Studebaker	144⅝	144⅞	143¾	143¾
Texas Oil	50¼	50¼	50	50
Union Pacific	141⅞	141¾	140½	141
Utd Rev Strs	81	81	81	80¼
U S Rubber	62¼	62¼	61⅝	61⅞
U S Steel	107	108	107⅛	107⅞
Utah Copper	71¼	71¾	71⅛	71⅝
Vana Steel	42½	42⅝	42	42
West Union	117	117	114¾	114
West Elec	64⅝	64¾	63¼	63¼
Willys Over	7⅝	7⅝	7⅛	7¼
Call Money	5			5½

CHICAGO GRAIN PRICES

Courtesy of Thomson & McKinnon, 407-412 Citizens Building

	OPEN	HIGH	LOW	CLOSE
WHEAT—May	119¾-120	121⅛	119¼	121 -121⅛
July	115 -115⅛	116	115	115⅞-116
Sept	113¼-113½	114⅛	113¼	114⅛
CORN—May	74 - 74¼	74¼	74	74⅛ B
July	76½- 76⅝	77	76¼	77 - 76⅞
Sept.	77⅝	78	77½	78
OATS—May	44⅝- 45	45¼	44⅝	45¼
July	44⅝	44⅞	44⅝	44⅞
Sept	43	43¼	43	43¼
RYE—May	85⅞	85	85⅞	85

OTHER GRAIN FUTURE PRICES

	OPEN	CLOSE
WINNIPEG—		
Wheat—May	114¼	115⅜
July	116	116⅝
MINNEAPOLIS—		
Wheat—May	119¾	120⅞

LIMA LOCOMOTIVE AT NEW HIGH

Featured Among Strongest Stocks in Day's Trading

LIBERTY BONDS

3s	$101 04
First 4¼s	[illegible]
Second 4¼s	[illegible]
Third 4¼s	[illegible]
Fourth 4¼s	[illegible]
New 4¼s	[illegible]
Victory 4¾s	100 04

* * *

NEW YORK — Marked irregularity characterized the opening prices in today's stock market. Further profit-taking in the oil group resulted in Pan-American A and B, falling 1 1-4 and 1 point respectively while California Petroleum, Standard Oil of California, Royal Dutch and a few of the minor issues receded fractionally. Cosden and Sinclair continued their rise to higher ground. Jones Brothers Tea established a new peak price Louisville and Nashville dropped 1 1-2 points but the Southern Railway issues and New Haven were firm.

Pan American A and B extended their losses to 3 and 2 points respectively. Heaviness also cropped out in the motors and motor accessories, Stromberg Carburetor dropping a point and Studebaker and White Motors 5 8 each. Atlantic Coast Line dropped 1 1-2 points and Union Pacific 1. American Woolen, American Smelting and Marine preferred also lost ground. Sloss Sheffield preferred advanced a point in reflection of a resumption of dividends and Industrial Alcohol moved up 3 4 to a new high record. Reynolds Tobacco B, and American Tobacco also were strong. Foreign exchanges opened firm demand sterling selling around $4 69 and French francs being quoted above 6 50 cents.

Shifting of speculative interests from one group to another set in motion a curious series of cross currents of prices during the morning. Foreign oils, motor, motor accessories and some of the investment rails were sold freely. Subsequent strength of some of the equipments, independent steels, shippings and tobaccos imparted a steadier tone to the general list around noon. New high records were established by Air Reduction and Lima Locomotive, up 3 1-2 and 2 points respectively. Mexican Petroleum, ordinarily inactive, advanced 16 points on a small turnover. Liggett and Myers, Fleischmann Yeast and Barnsdall A also were conspicuously strong. Call money opened at five per cent.

CITIES SERVICE

Courtesy Henry L. Doherty & Co.
Room 1, Lilerman Bldg.

	Bid	Ask
Cities Service Common	188	190½
Cities Service Preferred	[illegible]	70
Cities Service Bankers	18	19¼
Cities Service Pref B	[illegible]	[illegible]
Cities Service Pr C	[illegible]	67
Cities Service, Deb B	1.5	
Cities Service, Deb. C	95	
Cities Service Deb D	92	94
Cities Service Deb E	101½	102½
Empire Gas & Fuel Pfd	80	[illegible]
Denver Gas & Elec Pfd	8[illegible]	81½

All stocks ex dividend

OIL MARKET

Lima	$[illegible]
Corning	2 15
Indiana	[illegible]
Wooster	2 50
Plymouth	1 75
Illinois	[illegible]
Pennsylvania Grade	3 75
Cabell	[illegible]
Somerset	2 50
Somerset (light)	2 80

RUM ARMADA SHIFTED

SAG HARBOR, N Y — Headquarters of the international rum running armada has been shifted from the New Jersey coast to the eastern point of Long Island. Mysterious cargoes, believed to consist of booze are being landed here and at Green Port, several miles distant.

ALCOHOL AND GASOLINE

CINCINNATI — Denatured alcohol in drums [illegible] gasoline tank wagon [illegible] 10 per cent.

PRODUCE MARKETS

(Swift & Co Quotations)

Fresh Eggs	[illegible]
Broilers, Leghorns	14
Hens, over 4 lbs	19
Hens under 4 lbs	14
Heavy Spring	[illegible]
Stags	14
Leghorn Stags	1[illegible]
Old Roosters	[illegible]
White Ducks	11
Geese full feathered at	08
Packing stock Butter	25
Butter Fat	50

LIMA LIVE STOCK

(Lima Packing Co. Quotations)

HOGS—	
Heavy	07½@7
Medium	08
Sows	06 @07
Stags	01@04
CATTLE—	
Good Steers 1000 to 1100	06½@07½
Bulls	03½@04½
Good Heifers—800 to 900	05½@06½
Good Cows	03½@05
Veal Calves	10 @11

LIMA HAY MARKET

(Hurley Puckholtz Co Quotations)

No 1 Timothy Hay, new	$11 00
Light Mixed New	10 00
No 1 Clover mixed	9 00
No. 1 Heavy Clover Mixed new	9 00
No. 1 Clover new	9 00

LIMA GRAIN PRICES

(Model Mills and Hynan & Ackerman Quotations)

Corn, Cwt	$1 10
No 1 Spring Wheat	1 26
No 1 Winter Wheat	1 27
No 1 Oats, per bu	[illegible]
Barley per bu	[illegible]
Rye, per bu.	[illegible]

CLEVELAND — Butter, extra, in tubs [illegible] per pound [illegible] extra in tubs [illegible] firsts [illegible] packing stock [illegible]

Eggs, fresh gathered Northern extras [illegible] extra firsts [illegible] Ohio firsts [illegible] Western firsts new case [illegible]

Cheese, prices to retailers: Nut cheese [illegible] high grade made of part milk [illegible] lower grades [illegible] Cheese York state [illegible] Brick [illegible] Fancy Swiss [illegible] limburger [illegible]

Poultry alive heavy fowls [illegible] roosters [illegible] springers [illegible] ducks [illegible] geese [illegible] turkeys [illegible]

Sweet potatoes Delaware 90@1 00 a hamper.

Potatoes, Michigan, 2 00@2 50 a 100 lb sack. New York [illegible] Colorado brown [illegible] Idaho Russet [illegible] a hundredweight.

* * *

CHICAGO — Butter higher, creamery extras 43¼, standards 43, firsts 41@42, seconds 39@40.

Eggs, unchanged receipts 18[illegible] case.

NEW YORK — Live poultry firmer, chickens [illegible] ducks [illegible] fowls [illegible] turkeys [illegible] roosters [illegible] 70@80.

Butter firm receipts 8612. Creamery extras 43 [illegible] State dairy tubs [illegible]

Eggs steady receipts [illegible] Nearby white fancy 40@42 nearby mixed fancy [illegible] fresh firsts [illegible]

OHIO INCORPORATIONS

East Side Building Company, Toledo $[illegible] Maurice Allen, George P Smith.

Gilbert Chevrolet Sales Company, Cincinnati $[illegible], N J Vezey, Paul K Moorman.

Hurth Hotel Company, Portsmouth $100,000 Adolph L Hurth H H Stallard.

Protective Savings and Loan Association $2,000, David Goldberg, Jacob J [illegible] Brown.

Capitol Savings and Loan Company, Youngstown, $[illegible], H J Woodward [illegible]

[illegible] Realty Company, Cleveland $50,000 M W Spear, W R Collins.

Akron Oil and Gas Company, Akron $[illegible] H J Siegel H J Hassler.

Continental Bond Company, Cleveland $10,000 Joe W Kennedy R T Davis.

Sam Klausner and Sons Company, Cleveland, $10,000 Sam Klausner, May Klausner.

REWARD OFFERED

TOLEDO — A purse of $1 0 — the Kiwanis service award—will be made annually to the resident of this who shall perform the most notable deed of thoughtfulness or bravery in saving a life or rendering service to his fellowmen, according to an announcement by the civic committee of the organization.

MILLER APPOINTED

COSHOCTON, Ohio — W. B. Miller, secretary of the Coshocton County Agricultural Society, has received notice of his appointment as a member of the executive committee of the Ohio Fair Boys' Association.

BANK DEBITS

Bank debits for week ending Wednesday, March 14, were $3,494,499 27.

STRICTLY FRESH EGGS 25c DOZ
ALL YOU WANT
DILLE'S GROCERY
FINDLAY-RD & McCULLOUGH-ST.

SHARP ADVANCE IN WHEAT SCORED

Liverpool Boost Sends Prices Upward at Chicago

CHICAGO— Unexpected strength in Liverpool gave wheat values on this side of the Atlantic a sharp upward slant during the early dealings. The Liverpool market was not affected by the action of the American markets the previous day and with a sudden development of a shortage of cash grain, prices were advanced readily. The upturn caught a number of the local traders short and led to general buying and a sharp advance, which was checked, however, on resting orders to sell. Houses with foreign connections bought considerable wheat. May wheat sold at $1 20 at the start but when the buying became free the price lifted above that figure. After opening 1-2 to 1 net higher with May $1 19 3 4 to 1 20 and July $1 16, the wheat market scored additional slight gains and then hardened a trifle.

Coarse grains showed a strong undertone with corn at the extreme top after the start showing 1c above the previous finish. The market was reported oversold and advances were easily attained. After starting 1 4 to 3 4 higher with May 74 to 74 1-4, the corn market scored additional general gains and then began to sag.

Oats started at the same as yesterday's finish to 3-8c advance May 44 5-8 to 45 and after gaining a trifle more, underwent a slight reaction.

Higher quotations on hogs gave a lift to provisions.

* * *

TOLEDO — Wheat cash 136½ to 1[illegible]

Corn, 71 to 80

Oats, 40 to 51

Rye, 84

Barley, 77

Clover seed, prime cash and March 10 October 11 17½

[illegible] March 10 to [illegible]

Timothy, prime cash and March and April 10 May 11

THREE NATIONS STILL UPHOLD OPIUM TRAFFIC

GENEVA — Failure of Turkey, Persia and Switzerland to ratify the League of Nations' new international convention for the control and suppression of traffic in opium, morphine, cocaine and other harmful drugs is constituting the principal stumbling block to the League's campaign for reducing and wiping out the dope evil.

Information received by the league shows that it is now in these three countries that the International dope ring is making its last stand in order to hold comparative liberty in the commerce of these drugs. The three countries incidentally constitute the world's three most strategic points in the fight now going on to limit and finally suppress the dope traffic.

Turkey and Persia are two of the world's greatest opium producing countries. It is therefore necessary for the ring that they keep production here absolutely unrestricted. The production of opium constitutes one of the biggest national resources of these two countries.

WOOL MARKET

BOSTON—The Commercial Bulletin will say tomorrow:

"Demand for wool in the local market has continued in the moderate manner which has characterized the trading more or less for several weeks past and prices especially on wools suitable for the woolen industry have been firm on the basis of last week's quotations, manufacturers as a rule being content to wait out the market as they are very happily situated as regards orders and undoubtedly will have to come into the market later for substantial stocks of the raw material."

LOCO STOCK SOARS

Sudden rise in Lima Locomotive stock Friday from 70 5-8 to 72 1-4 was due to reports over the stock wires to the effect that the earnings of the company for the first two months of the year would be sufficient to pay dividends for the entire year, it is said.

LIVE STOCK MARKETS

CHICAGO — Hogs, receipts 23,000, fairly active, 10 to 15c higher, bulk 150 to 200 lb averages $8.70@8.80, top $8.85, bulk 225 to 300 lb butchers $8.50@8.65, packing sows mostly 7.40@7.75, desirable pigs 7.25@8.50, heavy weight hogs $8.50@8.60, medium $8.40@8.75, light $8.65@8.85, light light $8.25@8.80, packing sows smooth 7.40@7.85, packing sows rough 7.25@7.50, killing pigs 7.25@8.50.

Cattle, receipts 4,000, active, beef steers generally steady with Thursday's average market, killing quality good top Nebraska matured steers and yearlings mixed steers and heifers 10.00, other choice Nebraskas 9.85@9.95, weight 1156 to 1,400 lbs, several loads beef steers 9.75@9.75, seven loads spring [illegible] 9.00@9.10, bulk beef steers [illegible] 9.50, handy and long yearlings in most active demand, 9.10 paid for light yearlings, mostly heifers, load heavy heifers 7.75, few head 8.00, bulk beef cows to packers 6.50@10.00, bulk bologna bulls 5.00@5.25, ninety head short short feeders late yesterday on Indiana account 7.75, others 7.50@7.60, light yearling feeders 7.50.

Sheep receipts 8,000, opening fairly active, early sales fat lambs strong to 15c higher, early top 14.75, paid by packers for two loads 86 lb Colorado fed lambs, seven double deckers 87 lb clipped lambs 14.00, with some handy weights out at 9.75, sheep steady to strong, two loads 115 to 125 lb Iowa fed ewes and two loads 105 Colorado fed ewes 8.75, feeders quiet, no early sales.

* * *

CLEVELAND — Cattle, receipts 200, steady.

Calves receipts 400, slow, good to choice veal calves 12.00@13.00, a few at 13.50, fair to good 9.00@10.00.

Sheep and lambs, receipts 1,000, slow, 25c lower, good to choice wooly lambs 14.00@14.50, heavy and thick wooly lambs 12.00@13.00, common 8.00@10.00, good clipped lambs 11.50@12.00, fair to good and common 8.00@10.00, choice wooly sheep 8.50@9.50, fair to good and common 4.00@5.00, choice clipped sheep [illegible], fair to good and common 3.50@4.50.

Hogs, receipts 2,000, all sold, closed strong, workers [illegible] 9.15, heavies and mediums [illegible] and lights 8.60, roughs 7.50, stags 4.50.

* * *

EAST BUFFALO — Cattle receipts [illegible] steady.

Calves, receipts 1500, steady, 400@14.00.

Hogs receipts 8,00, heavy slow, others steady to 10 higher, pigs 50c higher, heavy 8.50@9.10, mixed 9.10@9.[illegible] a few [illegible], light yorkers 8.[illegible]@9.[illegible], roughs 7.25@7.[illegible], stags 4.50@7.50.

Sheep and lambs receipts 8,000, mostly slow, 10c lower, lambs 8.00@14.00.

* * *

CINCINNATI — Hogs, receipts [illegible] active, steady to 10@25c higher, heavies 8.[illegible], packers and butchers 8.50, medium [illegible], stags 4.00@[illegible], heavy fat cows 4.00@[illegible], light stuff 11.75, pigs 110 lbs and less 6.00@[illegible].

Cattle, receipts 300, active, steady to strong. Steers, good to choice 7.00@[illegible], fair to good 5.00@7.50, common to fair 4.00@5.00, heifers, good to choice 7.00@9.00, fair to good 5.00@7.00, common to fair 4.00@5.00, cows, good to choice [illegible], fair to good 4.00@[illegible], cutters [illegible].

Calves, good steady. Medium and common weak. Good to choice 10.00@12.50, fair to good 8.00@10.00, common and large 4.00@[illegible].

Sheep receipts none steady. Good to choice [illegible], fair to good 3.00@[illegible], common [illegible], bucks 3.00@4.00, sheared 4.00@5.00.

Lambs steady. Good to choice 14.50@15.00, fair to good 13.00@14.50, common 7.00@8.00, sheared 10.00@12.00.

* * *

PITTSBURGH — Hogs, receipts 700, steady, heavies 8.50@8.70, heavy and light yorkers 8.[illegible], pigs 8.[illegible]@8.[illegible].

Sheep and lambs receipts 500, steady, sheep 9.50, lambs 15.15.

Calves, receipts 225, steady, top 11.00.

* * *

INDIANAPOLIS — Hogs, receipts 9,000, opened steady, close 5.10 lower, heavies 8.[illegible], lights 8.[illegible]@8.90, top 8.90, pigs 7.00@8.[illegible].

Cattle receipts 800, steady, steers [illegible], beef cows 4.00@6.50, heifers [illegible].

Calves receipts 500, steady, veals 9.00@11.00.

Sheep and lambs receipts 100, steady, sheep 3.00@6.00, lambs 8.00@[illegible].

SUGAR MARKET

NEW YORK — Raw sugar steady and unchanged early today at 5.5 8 for Cubas cost and freight, equal to 7.40 for centrifugal. Raw sugar futures unchanged. Refined unchanged to 8.90 to 9.30 for fine granulated. Refined futures nominal.

BUILDING PERMITS

Mrs F S. Ballinger, 606 Holmes av, remodel residence, $800.

C R Cook, 435 Franklin st, build garage, $180.

Nancy Bogart, 763 W. High-st, remodel residence, $3,000.

LEGAL NOTICE

In the Court of Common Pleas, Allen County, Ohio.

Case No [illegible]

Osie Irene Riley Plaintiff,
vs
Clair S Riley, Defendant.

Clair S Riley will take notice that his wife Osie Irene Riley has filed her petition in said Court praying for a divorce upon the grounds of Gross Neglect of Duty.

The defendant is required to answer on or before six weeks from the date of the first publication of this notice or judgment will be taken against him.

OSIE IRENE RILEY,
By J F Emins, Her Attorney
[illegible]

New Spring
SUITS
In Belted, Sport and Conservative Models
With One and Two Pair Trousers
$20 $22.50 $25
3,000 PAIRS ODD TROUSERS $1.50 UP
We carry a strictly hand tailored made to measure line at $24.50 and $35.
THE HARVARD CLOTHES SHOP
East Market and Union Sts.

WILLS BUSINESS TO EMPLOYES

Manufacturer of Liquid Smoke Has no Other Heirs

KANSAS CITY, — (Special) — When death claims Ernest H Wright, his sole heirs will be—the employes of the industry he founded!

Wright is the inventor and manufacturer of liquid smoke, used in curing hams. He owns a large building here and two manufacturing plants in locations kept carefully secret. He does more than $500,000 worth of business yearly.

More than two years ago Wright made a formal will bequeathing the business to those employed in it. He has no other heirs.

It all started in June 1919, when Wright went away for a month's vacation and told no one where he was going. It was up to his employes to run the business without direction from him.

PLANT'S BIGGEST MONTH

In that month the company did a bigger business than in any other month of its history!

So upon his return Wright called his workers together and told them any month they duplicated that record he'd add 25 per cent to the pay of each and for every $1000 over the record he'd grant an increase of 5 per cent.

In the weeks that followed employes often found as much as 95 per cent added to their wages.

Then, two years ago, Wright went to Japan for two years, telling no one his address. The business rolled right along and produced profits as usual.

Now says Wright:

"I'm satisfied they can carry on the business when I'm dead. I prescribe no form of management in my will. They've watched me run the business for years and they must find a way."

LENINE BETTER

MOSCOW — Premier Lenine registered remarkable improvement since yesterday, the United Press was officially informed today.

We have an order to sell any part of 25 shares
DAYTON RECORDING DEVICES
7% Preferred, at
$72.50 Per Share
KIBBEE, LEITH & CO.
(Stock Brokers)
107 American Bank Bldg.
Phone Main 1900

MARRIAGE LICENSES

Joseph H Probst, 38, printer, Pandora, and Metta Welty, 31, Bluffton.

We Pay 5% Interest
THE HIGHEST INTEREST RATE POSSIBLE WITH SAFETY
All Business Confidential
State Supervision with First Mortgage Real Estate Security guarantee absolute Safety for money deposited with us.
—THE—
CENTRAL BUILDING & LOAN COMPANY
117 West High St. Lima, Ohio
Hours 8 30 a. m. till 4 00 p. m.

MONEY TO LOAN At Rates Lowest
On Real or Personal Property
Any amount, straight time or monthly payments
THE SHAWNEE FINANCE CO.
OPERATED BY LIMA BUSINESS MEN
120 W HIGH ST TELEPHONE 2757

EIGHT PERCENT
With Utmost Safety
OUR CIRCULAR explaining our business and how this is possible will be mailed FREE on application.
The WHEATLEY Loan and Discount Company
Citizens Bldg., Lima, Ohio

MONEY to LOAN
on farm property.
We will make you a
20-YEAR FARM LOAN
Without any commission
PLENTY OF MONEY
THE WAGNER LOAN CO.
130 South Main St.

Would You Like to See a
Completely Furnished
HOOVER-BOND
MODERN HOME?
Attend the Open Inspection
SUNDAY, 2 TO 9 P. M.
of the New
Kenilworth Place Homes
(BETWEEN ELM AND STATE STREETS)
EVERYBODY WELCOME

Tailors of "Virgin Wool" Clothes
THE UNITED WOOLEN MILLS CO.
Wolfersack, President
TRADE MARK
ALL SUITS ALL OVERCOATS $24 $28 $32
Lima House Corner

MONEY TO LOAN
Amounts $25 to $500
Chattels or Real Estate
Excellent Terms. Quick Service
Resources Over $900,000
THE CITY LOAN & SAVINGS CO.
T. R. Schoonover, Pres. E. B. Timmermeister, Sec.
CORNER MARKET AND WEST LIMA, OHIO

THE WEALTH OF THE COUNTRY IS ITS FARMS
As the farmers are strengthened the country is strengthened.
MR. FARMER, DO YOU NEED MONEY?
To Buy Land — To Build or Improve your Buildings
To Enrich your Soil or to Stock it — To Pay Your Debts
WE HAVE MONEY TO LOAN, 6%
In a way that the burden upon your shoulders is lifted.
The First Joint Stock Land Bank of Cleveland
TOLEDO BRANCH
Bell Phone, Adams 4846 730 Nicholas Bldg.
R. R. Kennedy, Mgr.

NEWSPAPERARCHIVE®

The Lima News
AND TIMES-DEMOCRAT
4921 — MAIN — 4921
MEMBER OF ASSOCIATED PRESS
The Associated Press is exclusively entitled to the use for republication of all news dispatches credited to it or not otherwise credited in this paper and also the local news published herein.

Classified Advertising Rates

Per word, each insertion 2c
Minimum Price, cash 25c
Minimum Price, charged 35c

Copies for classified pages accepted until 12 noon for the Daily Editions and until 9 o'clock Saturday night for THE SUNDAY EDITION.

The Lima News and Times-Democrat will not be responsible for more than the first incorrect insertion of any advertisement ordered for more than one time.

All ordrs to discontinue advertisements must be in writing or made at office. The News will not be responsible for telephone cancellations.

The following classification heads are standardized and numbered; no othe heads will be used.

Classified Advertising Index

Lodge Notices 1
Cards of Thanks 2
Lost and Found 3
Help Wanted (General) 4
Female Help 5
Male Help 6
Agents and Salesmen 7
Personals 8
Situations Wanted 9
Miscellaneous Wanted 10
Miscellaneous For Sale 11
Household Goods 12
Rooms for Rent 13
Rooms Wanted 14
Roomers and Boarders 15
Houses for Rent 16
Houses Wanted 17
Apartments and Flats for Rent 18
Apartments and Flats Wanted 19
Miscellaneous For Rent 20
Business Opportunities 21
Horses and Vehicles 22
Live Stock 23
Poultry and Pet Stocks 24
Money to Loan 25
Insurance 26
Professional Notices 27
Business Notices 28
Special Notices 29
Hotels and Restaurants 30
Transfer and Storage 31
Autos and Supplies 32
Real Estate for Sale 33
Public Sales 34
General Display 35

DOINGS OF THE DUFFS—STILL KEPT VERY BUSY— By ALLMAN

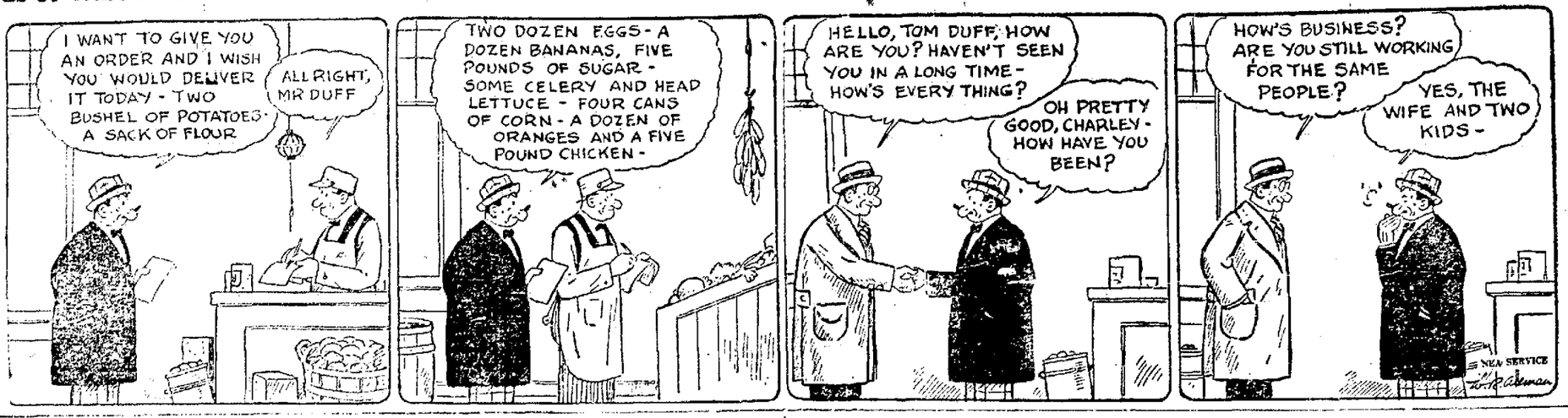

EVERETT TRUE— By CONDO

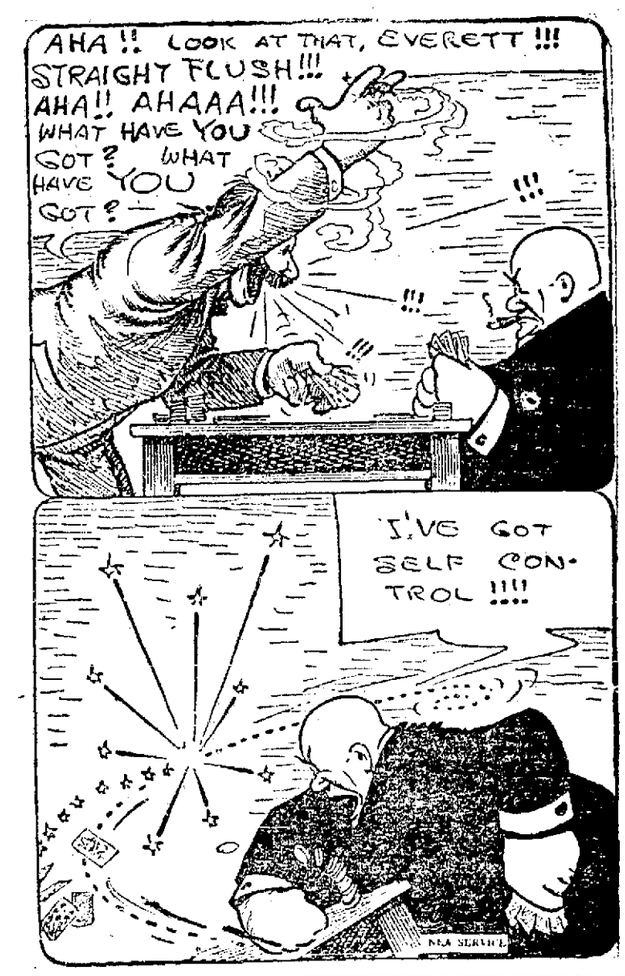

1 LODGE NOTICES

SQUARE DANCE

given by United Council No. 2654, Security Benefit Association, in I. O. O. F. Hall, Central Bldg. N. Main St., Sat. Eve, March 17. (Take elevator).

CHICKEN DINNER

Served From 11:00 to 2:00 March 17th, In I. O. O. F. Hall, Central Building By United Council Security Benefit Association 65c Per Plate Take Elevator

3 LOST AND FOUND

Lost—Strayed—Stolen

Party is known who took the brown and white bull dog from 631 S. Central. Please return by Saturday noon or be prosecuted.

LOST — GOLD UMBRELLA HANDLE, between 113 E. North and Old National Bank. Finder please call Main 1084.

LOST—BROWN FRENCH TERRIER pup; answers to the name of Trixie. Rice 1618.

FOUND — AUTOMOBILE MAGNETO. Owner can have by paying for ad. Call Lake 2700.

STOLEN—PARTY WHO TOOK BLUE tail pigeons from rear 126 E. Northst is known. If not returned in 48 hours will be prosecuted.

5 FEMALE HELP

WANTED

White girl for general house work, good wages to responsible person. Call Main 6820.

WANTED

Girl for general house work. Mrs. John L. Cable, 1315 Lakewood Ave. Main 2125.

Wanted Housekeeper

Good opportunity for a middle aged woman or younger couple. Must have good reference. See

Mrs. Horne at 574 West Spring Street

OPPORTUNITY

Young lady to act as cashier and stenographer; must be able to take dictation; must be of neat appearance and be able to furnish references. Give full particulars in first letter, regarding salary, experience and references.

Box 596 Care of News

WANTED

Courtiest lady who is honest and dependable as cashier; also must be capable of doing light office work.

Apply

Sigma Theatre

WANTED—EXPERIENCED GIRL FOR general housework. Apply mornings at 415 So. Cole.

WANTED

A competent and experienced woman for general house work, small family and good wages. Apply in person to

Mrs. S. A. Baxter
910 West Market Street

WANTED

Experienced salesladies for our shoe department, all or part time. Steady position with good salary.

BOSTON STORE

Use News Want Ads

6 MALE HELP 6 MALE HELP

WANTED

Three metal polishers; must have some experience. Apply Saturday between 7 a. m. to 12 noon.

ACTO WRENCH CO.
127 E. Spring St.

5 FEMALE HELP

LADIES—

Make one dollar per hour during spare time taking subscriptions for our publications. Just as easy as visiting. Pay every day.

M. E. BRINKER
222 Clinton Bldg., Columbus, O.

WANTED—GOOD CAPABLE WOMAN to take charge of household during illness of mother. Three adults. Call Rice 5242 between 9 and 11 a. m. M. C. E. Foss, 73 East Kibby Street.

LADIES—HOME WORK; EARN $15 week making music and circulars in your city and vicinity; send 10c for music copy and details. Joseph Berardi, 447 East 147th St., New York.

6 MALE HELP

WANTED—CARPENTERS OF LIMA: your presence at City Building, W. High St., 3rd floor, Sat. eve., 7:30 p. m. Everything free. All sol. Let's go.

WANTED

Toolmakers, experienced machine men and bench men.

STEINER BROS.
Baxter and Haller

WANTED — STATIONARY ENGINEER for small town near Lima. Must state previous experience, present occupation and wages expected. This is a steady job to the right man. Answer Box 211-W, care of Lima News.

Laborers Wanted At 40c Per Hour

Apply at James Stewart & Co.

Lima Locomotive Works

WANTED

Horizontal and Vertical Boring Mill Hands, Planer and Floor Hands, Milling Machine Hands, Crane Operators, Painters. Permanent work. Apply

The Toledo Machine and Tool Co.

Dorr St. & N. Y. C. Railroad, Toledo, Ohio

7 AGENTS AND SALESMEN

HIGH GRADE FOOD PRODUCTS concern wants local salesman. Give age and experience. Address Box 576, care News.

8 PERSONALS

SPIRITUAL READER

At 138 S. Elizabeth St., for a few days only. Consult her for important questions.

LADIES! LADIES! I POSITIVELY guarantee my great successful Monthly Compound. Safely relieves some of the longest and most obstinate cases in 7 to 8 days. No harm, pain or interference with work. Mail $2.00. Double Strength $3.00. Booklet free. Write to L. N. Southington Remedy Co., Kansas City, Mo.

WANTED—YOU TO KNOW THAT I am closing out my entire stock of ladies', men's and children's shoes and rubbers at very low prices. E. & R. Store, 431-33 S. Main.

9 SITUATIONS WANTED

POSITION WANTED

by colored man with reference as janitor or house man. Also one colored chauffeur and repair man and one good colored porter, all reliable. For particulars call High 6207.

SPECIALTY TRIMMING FRUIT trees and grapes and shrubbery. Phone High 6207. Call after 6 o'clock.

10 MISCELLANEOUS WANTED

WANTED—TO BUY A CREAM SEPARATOR; must be in good condition and cheap. Call State 6150.

WANTED TO RENT

Garage in the neighborhood of Faurot and Baxter.

High 1095
After 3:30 P. M.

WANTED

Will gentleman in the American Bank Building that wanted to buy property on Nye St. in 1922, please write Box 575, Care News.

WANTED—2 GOOD 8-FT. SHOW cases and 1 cigar case. Box 595, care News.

11 MISCELLANEOUS FOR SALE

FOR SALE

One heavy yellow pine new door, stained and varnished, 9 light, 3x7 ft. Call at 439 Marian Ave.

FOR SALE—1 FULL BLOODED FEmale fox terrier dog, nine months old. Call State 2750.

FOR SALE—FAMOUS COMBINATION range, high oven. Phone Main 2328.

FOR SALE BLACK WALNUT bed with springs, linoleum, two rockers; will sell cheap. State 2764.

FOR SALE—TAPESTRY LIVING room suite, excellent condition; cheap. East basement apartment, 708 W. Market.

FOR SALE—LIBRARY OF ABOUT 120 books for sale cheap. Main 5505. 519 Ohio St.

FOR SALE

1 new rotary hand operated Mimeograph, used less than 1 dozen times; cost $75.00; will sell for $25. Can be seen in operation.

BUCKEYE MACHINE CO.
E. O'Connor & B. & O. R. R.

FOR SALE

Blue reed baby carriage, like new. Rice 6646.

RAISE HEALTHY, VIGOROUS chicks by starting them on Purina Chicken Chowder. We sell it.

CLARK'S
CASH FEED STORE
123 E. Spring St.
Telephone Main 6194

FOR SALE

Lloyd baby carriage with white wheels and dark blue body, practically new. Will sell for $25 cash. Call at 522 E. Vine St. after 4 p. m.

ONE BENCH WRINGER, BOY'S clothing, 1 overcoat, 1 raincoat, size 14, 1 overcoat, size 12, 1 two-piece suit, 17, shoes, sizes 6 and 7. Call Friday and Saturday a. m. 430 N. Jameson Ave.

FOR SALE—MANURE DELIVERED. Call Main 1173.

1 OAK DRESSER, 1 BED, 1 OAK DISH closet, 1 Oak Dining Room Table, 1 Kitchen Cabinet, 1 Hot Plate with oven, 1 Gas Heater. 715 Dingledine Ave. Tel. Rice 1636.

SHELVING FOR SALE

Mahogany finish.
Priced at a bargain.

The City Loan & Savings Co.
Corner Market and West Streets

12 HOUSEHOLD GOODS

AUCTION Clearance House

450 S. Main St.
Opp. Market House

Largest Stock of Used Furniture, Stoves, Rugs, etc., in the city. New Mattresses at Special Prices.

If you have anything to sell, call us

Main 6893

HOT AND COLD RUNNING WATER Steam Heat Built in Wardrobes Use of Phone and Bath Just Two Blocks from Square HOTEL DE SOTA Rates $1 and up—Week $4 and up. All Outside Rooms 111½ W. Elm St. Phone Main 6672 G. E. Burton, Prop.

13 ROOMS FOR RENT

FOR RENT—3 FURNISHED ROOMS for light housekeeping, close in. Call Rice 6586.

FOR RENT—ONE LARGE FURNISHed room. Phone Rice 1283.

THREE FURNISHED HOUSEKEEPing rooms, modern, adults only. 165 Nye. State 3621.

2 ROOMS FURNISHED FOR LIGHT housekeeping with private hot and cold water. All modern, close in. 536 W. North St.

14 ROOMS WANTED

FURNISHED APT. WANTED

by refined young business man, price 2nd consideration; must be high class, located in west end not too far from center of city. Might consider 2 or 3 rooms with small family if they meet the requirements of a very particular gentleman. Write full description to H. K., P. O. Box 429, Lima, Ohio.

16 HOUSES FOR RENT

FOR RENT—HOUSE, 6 ROOMS AND bath, modern except furnace, on paved street. Call 366 Erie St. High 6527.

FOR RENT—FARM OF SIXTY ACRES. Three miles from city. Good buildings. Call Main 5835.

17 HOUSES WANTED

WANTED—5 OR 6 ROOM MODERN house or apartment; rent reasonable, by adults. State 3704.

18 APTS AND FLATS FOR RENT

FOR RENT — 4-ROOM FURNISHED Apartment, steam heat, corner Central Avenue and Spring. Call Main 1846 after 5 p. m. Call Main 1176.

UNFURNISHED APTS.

Can be furnished at the lowest prices at the

J. W. ROWLANDS CO.

Northwest Corner of Public Square. Dependable furniture—30 years of square dealing. Credit if you wish.

20 MISCELLANEOUS FOR RENT

BUSINESS ROOM

for rent, North Central and North St. Room 34x60. Will give lease. New building. Call Rice 3026. M. R. McPheron.

FOR RENT

Desirable floor space, 50x50 or more if required, electric freight elevator, steam heat and wash room, suitable for light manufacturing, lodge or club rooms, etc. Ideally situated in the heart of Lima. For full particulars see or call

A. J. ARCHER

Main 6847 at 127 E. Spring St.

200 ACRE FARM FOR RENT OR sale. Six miles northeast of Lima, one mile north of Blue Lick, known as the Deborah Baker Farm. See

Wm. Roeder

Lima R. F. D. 8, or G. W. Young, Beaverdam, Ohio.

21 BUSINESS OPPORTUNITIES

FOR SALE

I have several grocery stores for sale in all parts of Lima.

HARRY E. WALTERS
Rice 3890

FOR SALE—C. G. TIRE AND SERVICE shop located at Columbus Grove. Bargain; must sell on account of illness. Address Box 517, Columbus Grove, O.

22 HORSES AND VEHICLES

FOR SALE—ONE GOOD FARM mare, sound and good worker, at 124 S. West.

24 POULTRY AND PET STOCK

BABY CHICKS

Guaranteed Hi-Quality Only
Hatched from pure bred farm range flocks. Delivered anywhere.
Get our prices on Custom Hatching.
MARTIN'S
HI-QUALITY HATCHERY
326 E. Third St. Phone Rice 5519

DAY OLD CHICKS

Strong, thrifty pure bred, 5000 per week. One and two weeks' old chicks. Healthy, growing, well. Prices right. Custom hatching. HOLTZAPPLE HATCHERY, Elida

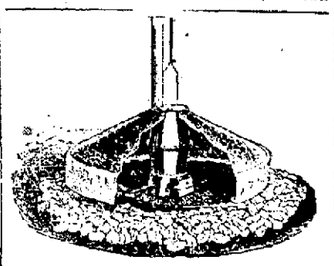

500 Chick Brooders $16.50
1000 Chick Brooders $21.50
Incubators from .....$6.50 Up

These Brooders will use soft or hard coal or coke. Headquarters for Poultry Supplies and Feeds.

Market House Mills

Phone Main 2049
2 Rowlands Ave.

The News Want Ads

24 POULTRY and PET STOCKS

BABY CHICKS
Good variety—Week old.
Prices reasonable.

THE LIMA HATCHERIES
Lake 4535 340 E. Kibby St.

BABY CHICKS—BUY FROM TOLEdo's best and biggest hatchery. "Mellwood" chicks known for quality. Guaranteed delivery. Leghorns. Rocks, Reds, Wyandottes, Anconas. Free catalog and prices. Mellwood-Continental Hatchery, 1819 Superior St., Toledo, Ohio.

25 MONEY TO LOAN

For Farm Loans

At 5% See Me

T. W. Blackburn
135½ N. Main St.
Lima, Ohio

27 PROFESSIONAL NOTICES

HEALTH DENTISTRY
DR. FOUST
1st NAT'L. BANK BLDG. LIMA, OHIO

TO THE RUPTURED

Let us demonstrate the famous finger cushion pad—rupture supporter. Fitted at the Krauss office, 232½ N. Main St., Lima, O.

Emma Ernsberger, M. D.
Special attention given to the treatment of women and children.
Office Hours 9:00 to 12 a. m.
1 to 5 and 7 to 8:30 P. M. Lake 2329
Room 213, Masonic Bldg.

RHEUMATIC WONDER

As told by Mr. Abels. I have had Rheumatism for the Last 10 or 12 years. My last attack was the worst I ever had. We had our regular doctor for 4 weeks. I got no better. He said, "Isn't there some other doctor you would like to try? It seems as though I can't do you any good and I don't like to take your money." We tried another doctor for three weeks. I was still getting worse. So I told him I guessed I would not have him come back any more as you can see I am not getting any better. This was on Saturday. Sunday we heard of Rheumatic Wonder! and began using it. I got better right away. By the time I had used one bottle my rheumatism was gone and stayed away! This was about one year and a half ago and I have had no signs of rheumatism since. Anybody that would not try this medicine ought to have the rheumatism the balance of their days and live to be a thousand years old! —Lewis Abels, Cambridge Hotel, Lima, O. Rheumatic Wonder is sold by all druggists on a strict guarantee.

28 BUSINESS NOTICES

ROOFING SPOUTING

Sheet Metal Work
All Work Guaranteed

Clevenger & Co.

327 S. Main St. Lake 1878

VIOLIN and PIANO instruction by Gwendolin and Corienne LOVRY
202 E. Kibby St. Lake 1098

Chas. Railing
Contractor
Painter—Paper Hanger—Decorator
512 E. Elm St., Lima, O.
Rice 5971

Removal Notice

OHIO AUTO TOP & PAINTING CO.
has moved to 116 West Water St. Auto Tops—Auto Trimming and Auto Painting. Also a good car washer.
Phone Main 6115

R. F. CORCORAN

NOTARY PUBLIC

LIMA NEWS OFFICE

29 BUSINESS NOTICES 28 BUSINESS NOTICES

Central Market House

SOUTH MAIN STREET

NOTICE TO THE PUBLIC

We desire to direct your attention to the fact that the Lima Municipal Market House and Grounds offer a splendid opportunity for producer and consumer to deal direct with each other in the sale and purchase of all farm produce.

The Market House and Grounds are open daily except Sunday from 5 A. M. to 5 P. M. The space is provided upon the Market House Grounds where the producer may dispose of his products direct to the consumer.

Fancy Fruits and Vegetables, Cut Flowers and Potted Blooming Plants, Fresh and Smoked Meats, Hot House Vegetables and Vegetable Plants, Fresh Fish and Oysters, Live and Dressed Poultry, Baked Goods and Groceries, Vegetable and Flower Seed and Bulbs, Country Butter, Eggs, Baby Chicks, Cottage Cheese, etc.

Plenty of Parking Space

The Loan That Never Comes Due
FARM LOANS

Made under the system provided by the Government. No commissions.

KENTUCKY JOINT STOCK LAND BANK

Runyan Loan Co.

PHONE MAIN 4954 401 HOLMES BLOCK, LIMA

USE OXO GAS

Cheapest and cleanest for cooking and all heating purposes.
See it used.

E. C. EVANS

North West Public Square

WALL PAPER
ACME QUALITY PAINT
Window Shades
Furnish hangers and painters or contract work.
A. R. ROBENALT & SON
Rice 1380 120 E. Kibby St.

GALOSHES AND RUBBER BOOTS VULCANIZED
Wear longer than new ones.
EPSTEIN SHOE REPAIR
219 S. Main S. Bream, Successor

PLASTIC ROOF CEMENT
Shingle Style—roll Roofing put on over Old Shingles.
Guaranteed to Stop Old Leaks
321 N. CENTRAL AVE.
RICE 3451
W. J. JACKMAN

FENCE
A car of American fence now ready. A fence for every purpose. Buy now while prices are lowest.
WATSON ROCKEY
521 E. Market St.

Use News Want Ads

NewspaperARCHIVE®
NewspaperARCHIVE®

28 BUSINESS NOTICES

WALL PAPER, FLAT PAINT AND FRESCO CLEANING

Work neatly and promptly done. Preferences and estimates free. Main 6173 or 202 N. Pierce St. CHAS. SPURR

GOLOSHES AND RADIO BOOTS REPAIRED
And Guaranteed
Free Delivery Service
Lima Shoe Repairing Co.
114 N. Elizabeth St. Main 3172

29 SPECIAL NOTICES

Lima Home Collecting Co.

has moved from 116 W. Elm St. to 3 and 4, 2nd floor, Gazette Block

31 TRANSFER AND STORAGE

Moving and Transfering
Anywhere in City
30 Years Experience
Phone Lake 3127
HARRY SHEPARD
725 S. Pine St.

MOVING & STORAGE

Try Schirmer Truck Co. for local and long distance hauling. We do our own driving and packing Phone Main 1182. Office, 138 E. High St. Office Phone, Main 6629

CALL ED MINES,
Lima's leading furniture movers, local and long distance. A large dust proof truck. Every load insured. Lake 5031. Res., 1301 W. Spring St.

Chas. Stanyer Truck Co.
Local and Long Distance Hauling
Fireproof Storage
120 E. Market
LINCOLN HIGHWAY GARAGE
Res. High 6313 Office, Main 4745

MINES' BIG DUST-PROOF TRUCK leaves for Columbus on March 19th; will bring load from that direction at reduced rates.
LAKE 5031

MILLER BROS.
Moving and storage. Estimates given on trips up to 500 miles. Office phone, Main 2500. Thomas Garage, 545 W. Market. Residence phone, State 4411.

SAKEMILLER
Moving, trucking and storage. Large vans for city. Drays for all kinds of hauling. Large covered truck for long distance moving. 316 E. Elm. State 1423.

FOR LONG DISTANCE HAULING
Call
D. STELZER & SON
TRUCK CO.
No. 510 S. Metcalf St. Main 4894
We Are Responsible

YOUNG BROS.
We can haul return load from Elkhart, Ind., Ft. Wayne or anywhere in that vicinity at a reasonable rate. Call Rice 2429.

Chas. Stanyer & Co.
Big covered truck is leaving for Detroit on or about March 20. Will bring back load from that vicinity at a reasonable rate. Office 120 E. Market. Main 4745. High 5313.

YOUNG BROS.
Local and Long Distance
Big Covered Truck for
MOVING and CRATING
Expert Packer Every load insured.
Office, Rice 2423 Res., Lake 6014
Office 118 E. Market St.

32 AUTOS AND SUPPLIES

Cadillac
RE-NEW-ED
1921 Peerless Chummy Roadster
1916 Cadillac Touring
Type 59 Cadillac Victoria
1922 Dodge Sedan
Type 61 Cadillac Suburban
Type 57 Cadillac Victoria
Type 57—7 pass. Touring with California top.
Lima Cadillac Co.
134-36-38 W. North St.
Main 4784

WHY GO SHOPPING ALL OVER LIMA FOR
A Good Used Car
When you can take your pick here from
40 Different Cars
Practically all makes and all models
GOOD FORDS AT $100
Some as low as $25. Every car we sell is a real bargain at the price and we will arrange
TERMS TO SUIT YOU
Zimmerman
THE HOUSE OF PERSONAL SERVICE
Used Car Department
114 E. MARKET ST.

FRECKLES AND HIS FRIENDS—Greetings From America's Sweetheart— By BLOSSER

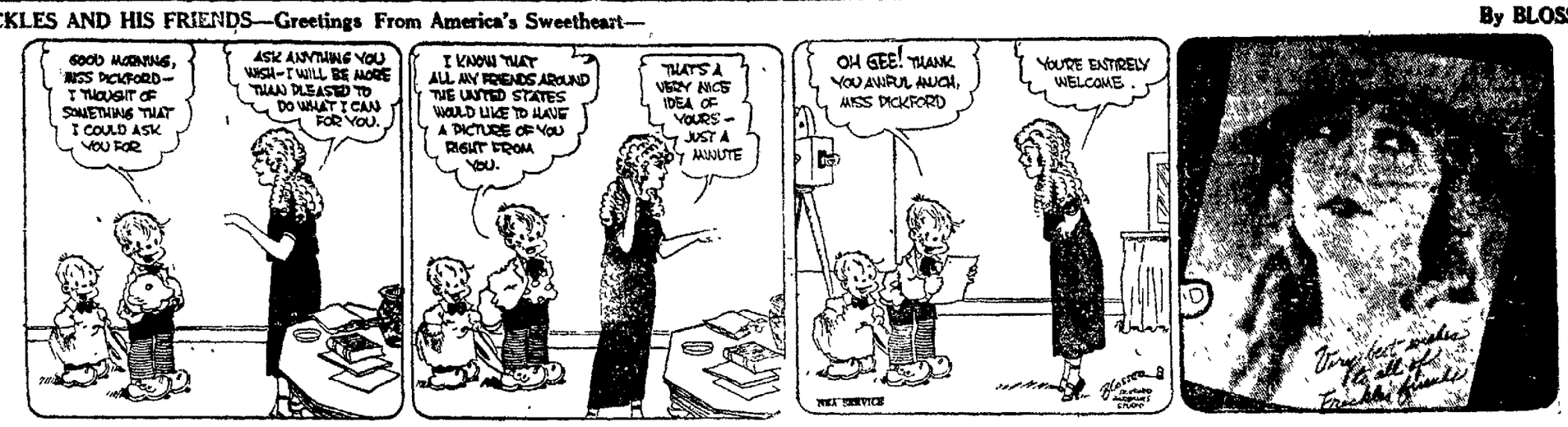

32 AUTOS AND SUPPLIES 32 AUTOS AND SUPPLIES

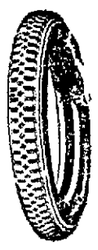

TIRE SALE
Don't Miss This
WE'LL SAVE YOU MONEY
20% OFF DURING THIS SALE
Buy Now and Spend the Difference
KILGORE
Tire and Vulcanizing Shop
119 E. Spring St. Lima Rice 2478

CHEVROLET
AND OUR USED CARS
both lead. Walk out—take a look—and then go get your license. That's all.
C. H. Black Garage
Main 5678 512 W. High St.
The High Spot on High Street

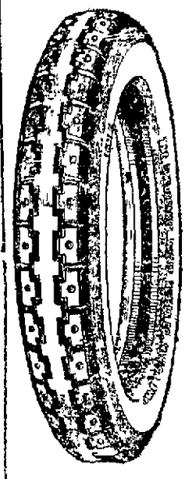

Studebaker-Wulff Cords
Marion Hi-Test Fabrics
Jordan Cords and Fabrics
Standard Guaranteed tires at previous low prices. See us before you buy.
The Jordan Tire Store
Main 7109 134 W. Spring St.

Reo Reo Reo
If you are looking for a BARGAIN in either a good Used Truck or a Passenger Car, do not fail to call at
THE REO BAKER AUTO CO.
208 East Market Street Main 3368
Open Evenings

FOUR
Things You Miss When You Buy a GOOD USED CAR AT THE LIMA USED CAR EXCHANGE
1st—Freight Charges
2nd—Government Tax.
rd—Manufacturers Profit
4th—Dealers Profit.
The result is a good used car sold by a reputable company at a price that is right and on easy terms.
BUY ONE NOW
1921 Ford Sedan—Repainted, cord tires, lock steering wheel, engine new
1923 Ford Roadster.
1920 Hupmobile Coupe
1917 Buick Touring
1918 Oakland Touring
1918 Chevrolet Touring
1918 Overland Road Car—$175.00
1919 Buick Touring—$175.00
1917 Maxwell Touring—$125.00
1920 Ford Roadster—Price Back
1917 Cadillac Touring
1917 Cadillac Sedan.
1917 Ford Touring
1916 Ford Touring.
1918 Grant Touring
1917 Reo Touring
1917 Overland Touring
1918 Saxon Pup—$300.00
1917 Chevrolet Touring—$300.00
LIMA USED CAR EXCHANGE
Main 6847
127 EAST SPRING ST.

Paul F. Chapman
USED CARS
1918 Cadillac Roadster
1922 Willys-Knight Roadster
1920 Moline Knight.
1920 Lexington Touring
1921 Maxwell Touring.
1922 Ford Roadster.
1918 Ford Touring
1916 Ford Touring
1920 Oakland Sedan.
TERMS OR CASH
Paul F. Chapman
Entrance, southwest corner Public Square. State 2515.

Studebaker
USED CARS
Your Credit Is Good
A NEW LOW PRICE
406 W. Market St. Phone M. 2200
Absolutely the lowest price in the city, liberal terms on any car listed below.
1921 Buick Sedan
1922 Buick Touring
1922 Ford Coupe
1917 Cadillac Touring
1919 Overland Chummy Roadster
1918 Buick Touring
1917 Lexington Touring
1919 Oakland Sedan
1918 Dodge Touring
1919-1918 Chevrolet Tourings
The Hawisher Motor Car Co.
A NEW LOW PRICE
406 W. Market Phone M. 2200

FOR SALE
Ford Roadster with extra truck body, in fine shape. Will sell cheap High 4276

All kinds of auto radiators repaired and rebuilt.
Dixie Auto Radiator Co.
318 W. Market St.
Phone Main 6226

STRICTLY FRESH EGGS 25c DOZ.
ALL YOU WANT
DIEHL'S GROCERY
FINDLAY-RD & McCOLLOUGH-ST.

32 AUTOS AND SUPPLIES

REPAIRING
Cleveland Auto Radiator Co.
We repair and Build New Radiators
107 E. Wayne st
Phone Main 5567

Buick
PRICED FOR QUICK SALE
The following cars have been traded on new "BUICKS" All are carefully reconditioned and repainted.
1922 Buick Sedan.
1922 Buick Touring
1922 Dodge Touring
1920 Buick Roadster.
1920 Auburn Touring.
1922 Ford Sedan.
Model 90 Overland.
LIBERAL TERMS
THE LIMA BUICK CO.
320 W. Market St.

BARGAIN TIRE HOUSE
132 E. High Street
Nothing sold but first quality standard makes. Factory guaranteed. Tires and tubes. Both fabrics and cords.
Our Prices Save You
25% to 40%
Phone State 1780

NOTICE
It is here. That long looked for place. That you can have your welding done right at a reasonable price. Money back guarantee.
ATLAS Cut Rate Welding Co
S. W. Cor. Public Square Alley, Lima, Ohio Phone High 6209
O. J. Leininger
R. R. Florian

METROPOLITAN GARAGE
and
AUTO LAUNDRY
Cars washed while you wait. Cars called for and delivered. Laundry in charge of
EARL MURELL
116-18 S. Elizabeth Phone Main 5260

HUDSON—ESSEX
USED CARS
1—1922 Ford Sedan.
1—1921 Overland 4 Touring
1—1921 Willys-Knight Touring
1 Late Model Essex Touring demonstrator.
1 Model 90 Overland Touring
1—1921 Nash Coupe.
Terms If Desired
THE CLEVENGER AUTO SALES CO.
771 W. North St. Phone Main 7137

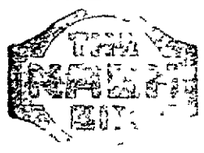

Any Used Car coming from the NASH Service Garage can be relied on. It's right all the way thru—price, mechanical precision, and appearance.
Select the car NOW, and pay as you ride!
Come and inspect these values!
Learn how our Rebuilt Nash and other cars satisfy
Two 1921 Nash Six Tourings.
Two 1920 Nash Six Tourings.
Two 1921 Chevrolet Tourings.
Two 1918 Overland "90s"
1918 Ford Sedan.
Also Ford Touring Cars, a Dodge Touring and Reo Roadster.
LIMA NASH CO.
219 W. High—Corner West St.
Main 6211

GOOD USED CARS

	Down Pay't
1919—Hupmobile	$200.00
1920—Overland 4 Sedan	150.00
1920—Overland 4 Touring	100.00
1918—Overland 90 Touring	50.00
1920—Ford Sedan	100.00
1920—Ford Touring	75.00
1921—Ford Rdst, old top	60.00
1920—Ford Roadster	50.00
1917—Maxwell $65.00 Cash or	35.00
1917—Allen, $100 Cash or	40.00

J. O. BREESE & SON
DURANT and STAR CARS
211 E. Spring Main 2535

DODGE TOURING CAR RECENTLY overhauled and in good serviceable condition, good tires with 2 spares, snubbers on rear, spotlight, good top $150. Tel. Rice 4016

32 AUTOS AND SUPPLIES

High Grade Exchanged Cars
WE DO NOT ACCEPT USED CARS THAT WE HAVE TO SELL AT FOR MORE THAN THEY ARE WORTH.
Dodge Brothers touring. Late model. Guaranteed.
Dodge Brothers touring. 1918 production. New top. New tires.
Dodge Brothers touring. 1917 production. New top. New battery, good tires.
Ford Coupe. 1922 production. Looks like new and is fully equipped
Dodge Brothers roadster. Excellent condition, ready in a few days
Marmon 7 pass. touring. Now in paint shop.
Ford Roadster. 1922 production
We are not selling these cars at a loss and can therefore give you a square deal
THE D. D. JONES CO.
323-327 N. Elizabeth st
Main 3966

See us first
OHIO USED CAR CO.
1 Buick 6—1921—touring.
1 Buick 6—1920—touring
1 Buick 6—1920—touring, 7-passenger.
2 Buick 6—1918—tourings
1 Buick 6—1918—touring, Rex top
1 Buick 6—1917—touring.
1 Buick 4—1918—touring
1 Buick 6—1919—roadster
1 Grant 6—1921—touring
1 Ford Sedan—1921.
1 Ford Coupe—1920
1 Ford Touring—1922.
1 Ford Touring—1920
1 Ford Roadster—1918
2 Ford Tourings—1917.
1 Allen Roadster—1918
2 Chevrolets—1918—touring.
1 Oakland—1918—closed top.
1 Ford truck—panel body.
1 Ford truck—1922—dump body.
OHIO USED CAR CO.
Cars Bought, Sold and Exchanged
Cash or Terms.
130 S. Union St. Main 7296

If You Knew---
that you could SAVE 25% on the COST of your AUTO INSURANCE; that you could get your claim settled in 4 to 7 days; that we have two local bank deposits in Lima, no RED TAPE in settling claims; our great reputation for speedy adjustment of losses;
YOU WOULD
beat a trail to my office and join my rapid growing list of satisfied subscribers
I can give you some names to prove my statements. I am as close to you as your phone
My phone is MAIN 6631.
Ellis E. Jones
417 Opera House Block

M. 2181, Rear 125 S. Pierce
SMITH'S GARAGE
JIMMIE SMITH, Prop.
Cadillac Work a Specialty

WE CONDITION OUR CARS AND GUARANTEE THEM
The Buyers "Stop, Look and BUY"
Easy Terms
There are Used Cars and Bargains
Overland Touring, 1921
Chevrolet Tourings, 1922
Overland Sedan, 1922
Overland Coupe, 1922
W. K. Touring
W. K. Sedan, 1921
Fords from 1917 to 1923
Other makes to choose from
LIMA Overland CO.
407 W. MARKET ST.
407 W. MARKET ST.

FORDS—FORDS—FORDS
2—1923 Ford Sedans.
2—1921 Ford Sedans.
1—1920 Ford Sedan.
2—1921 Ford Coupes
4—1922 Ford Tourings
4—1921 Ford Tourings.
1—Ford Roadster, Without motor.
1—1918 Sterns Knight Touring.
1—1919 Oakland Touring
1—1921 Overland 4 Touring.
Terms! Terms! Terms!
J. L. SARBER
Hupmobile Agency
132 E. Spring St. Main 6193

33 REAL ESTATE FOR SALE

FOR SALE—FIVE ROOM HOUSE, NO. 611 North Elizabeth, lot 60x200'. This is a good home property. Frances Liker, Executrix, 409 West Grand Avenue, Lima, Ohio. Telephone Lake 6106.

FOR SALE BY OWNER—5 ROOM cottage, partly modern, also large barn. Inquire 115 Oak St. S. H. Smith

FOR SALE—FINE BUILDING LOT with two to go house at 1148 Hazel Ave. High 6067

FOR SALE—6 ROOM HOUSE, PARTly modern, enclosed back porch, coal shed, near car line. 118 E. Kildare Ave. State 57.

FOR SALE
Good 7 room house, all modern except furnace, good location, extra well built, excellent condition. Main 6131.

FOR SALE
Lot on Rocedale Ave., fine location just off of Lakewood Ave., near car line. Owner leaving city. Address
G. H. M., Care News

New Homes
North east, south, west, good values, easy terms, small cash payment, balance as rent. Why pay rent, when you can make your rent money pay for your home.
SHEPARD
206 Savings Bldg. Main 2766.

FOR SALE—PROPERTY AND 8-ROOM house. Garage, city and cistern water, electric lights. Lake 3447

FOR SALE OR TRADE
Clear of Incumbrance
Five acres of land, near a small town, all buildings in good condition. This is an ideal place for a poultry farm. Will trade on a small Lima property
R. A. WEADOCK
320 American Bank Building
Main 3355

LANDSEEKERS!
Opportunity awaits you near thriving city in Mich. 20, 40, 80 acre tracts, only $10 to $50 down; balance long time. Hard wood clay loam soil. Investigate. Write today for big booklet free. Swigart Land Co., W1263 First Nat'l Bank bldg., Chicago.

FOR SALE BY OWNER
New, modern, seven rooms and garage, choice west side location. Immediate possession. For full particulars call at
606 W. Market St. or
Phone State 3435

Call or See
B. R. Donovan
204 Holmes Block
Phone High 2319 or High 6734

HEAD OF CITY PLANNING BODY TO RESIGN; REMAIN AS COMMISSION MEMBER

Resignation of Ralph W. Austin, chairman of the city planning commission, may be presented to the Lima city commission in the near future, according to a statement made by Austin Friday.

Austin, who is engaged in the contracting business and is president of the board of education, and is taking an active part in directing the $540,000 school building program, stated he would be unable to devote the required time as active head of the planning board. He is deeply interested in the work and will not resign from the commission.

Altho the planning commission was appointed [illegible] a year ago, it was only recently that Austin was notified by City Manager Bingham that he was the chairman of the commission. The body has not held a meeting since being created.

Austin stated that while chairman of the zoning body of the Chamber of Commerce, he had gathered considerable data of value to the planning commission and that Manager Bingham had also been collecting data. This material is ready for use, but according to Austin, the size of the commission is so large that it is impossible to bring the members together at a meeting.

The members of the commission, appointed early in 1922, include: Ralph W. Austin, chairman, W. S. Baringer, I. P. Motter, Gus Holstein, L. A. Larsen, George Mehaffey, Frank Leach, B. A. Weadock, C. J. Woerner and Mayor Harold Cunningham.

Efforts will be made to bring the members together within a short time, when the board will map out a program of action. Unless Austin reconsiders, he will ask to be relieved as chairman, following this meeting.

OBITUARY

Whereas the Supreme ruler of the universe has in his infinite wisdom taken from our midst sister Sarah Sager, a charter member of La Fayette Chapter of the Order of the Eastern Star of Ohio, we keenly feel our loss.

Therefore be it resolved that we extend our sympathy and condolence to the bereaved family and cherish her memory for her christian character.

Further be it resolved that a copy of these resolutions be spread upon our minutes, one sent to the bereaved family, and also one to the Lima News, and the Gazette.

There is only a curtain between us,
Between the beyond and here,
And they whom we call dead have not left us,
Nay! They were never so near.

MRS. ALICE FACKLER.
MRS. SARA A. RIDENOUR,
MRS. ELVINA J. KNOBLE.
Committee.

PUBLIC INSPECTION
Kenilworth Place, Sunday 2 to 5 completely furnished modern home, designed by Peter M. Huisken and built by Ralph M. Austin.

33 REAL ESTATE FOR SALE

FOR SALE
Good home cheap, good investment, nine room, double house, two baths, at 412 Nye St. See owner at 423 S. Main. Price $3800. Easy terms

34 PUBLIC SALES

L. L. MILLER, AUCTIONEER
Residence Phone Main 1895 Office Phone Main 4041
Can be found at Drs. Taylor & Morris Office, 227 S. Pierce St.
Satisfaction guaranteed. Terms reasonable. Free notice to all sale dates.
March 18—W. M. Hauser, ½ mile east, ½ mile north of Lafayette.
March 23. Gusta Zube, ½ mile west of Antioch church
March 21—Johnny Nichols, ½ mile south of Fourth-st on township road.

HAROLD McCLAIN
AUCTIONEER
Residence Phone Sub 4031
Office Phone Main 3121
Can be found at Dr. Hover's office, 112 S. Central Ave. Terms reasonable.
MARCH 27TH—S. M. SMITH, 4 1-2 miles northwest of Lima, 1 1-2 miles southeast of Elida.
March 29—G. B. Foltz, 1 mile south of Harrod on Hay Road

33 REAL ESTATE FOR SALE 33 REAL ESTATE FOR SALE

FOR SALE
Modern 10 room residence, double garage, large lot, fine trees and shrubbery, small garden, located in west part of city. Close in. Priced for quick sale, $12,000.
R. F. CORCORAN
Lima News Office

34 PUBLIC SALES 34 PUBLIC SALES

PUBLIC SALE
At my farm 3 miles west and ½ mile south of Elida on
Wednesday, March 21, 1923
Commencing at 10:00 A. M.
3 head of horses, 2 head of cattle, 13 head of hogs, farm implements, grain, hay, etc.
J. W. THOMPSON
HALLER, Auctioneer ORA B. SMITH, Clerk
Refreshments by Middle River Sunday School

NewspaperARCHIVE®
NewspaperARCHIVE®

MUTT AND JEFF—JEFF SHOULD BE MORE ORIGINAL— By BUD FISHER

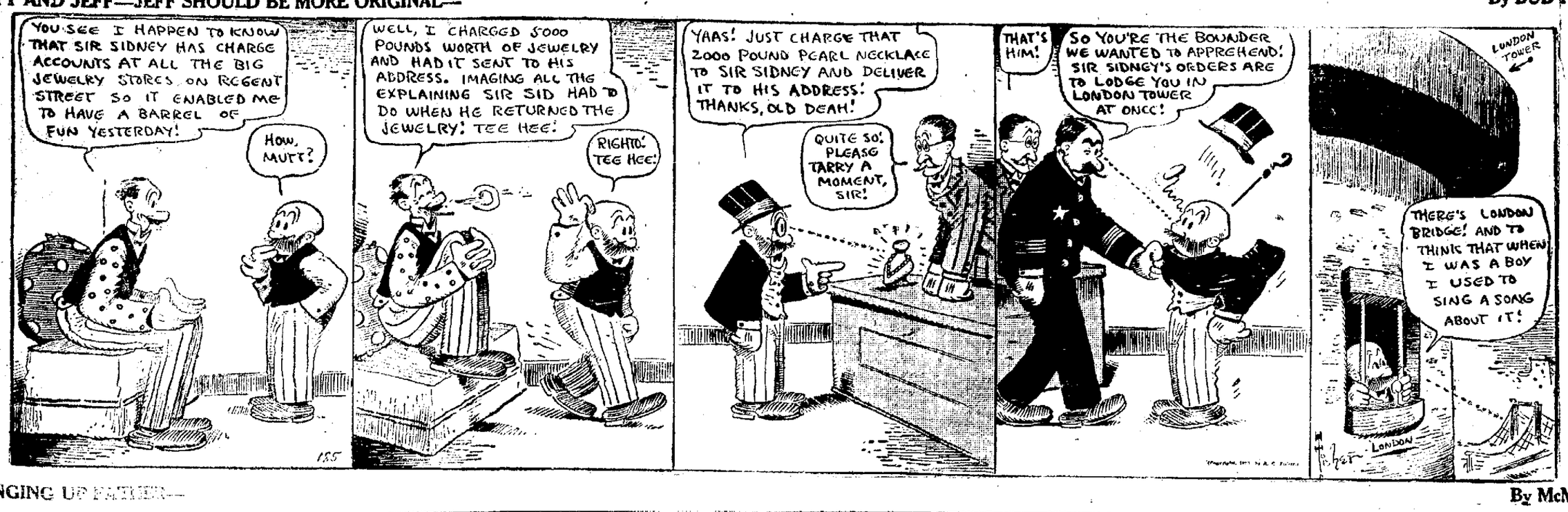

BRINGING UP FATHER— By McMANUS

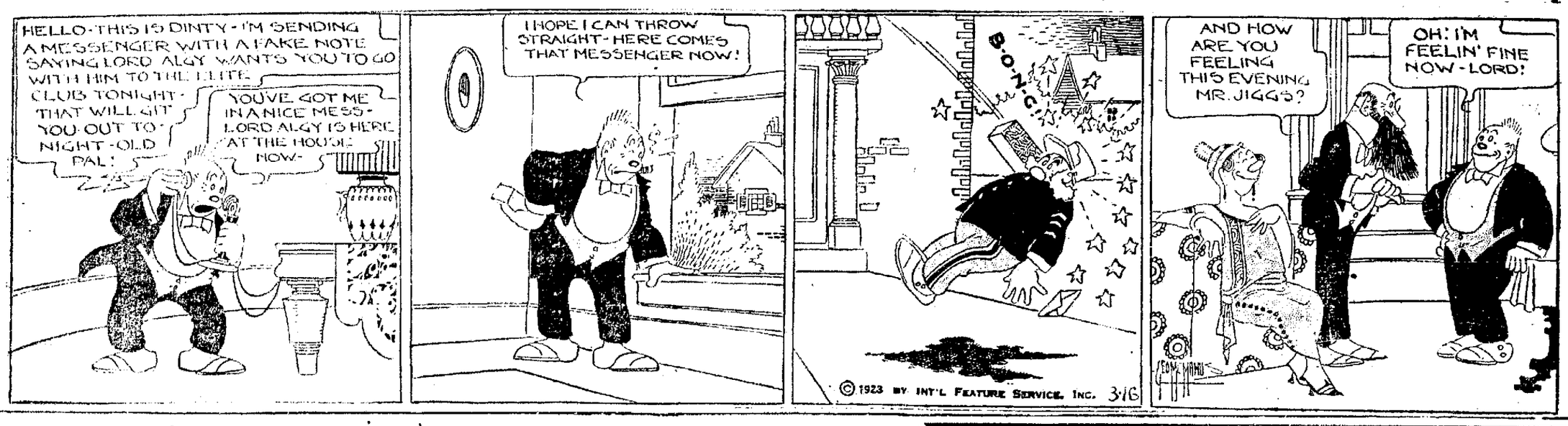

SHORT SHAVINGS

Column of Anecdotes About Home Folks

What is the funniest experience that ever happened to you? Write it out briefly and send it to the Short Shavings Editor of The Lima News. For the best contributed Short Shaving published in the week The News will pay $1. Full names and address must be signed.

Marion Gossard, 769 1-2 W. Wayne-st, tells that one day as it was snowing her little brother ran to the window and said, "Oh mama, look at the soda coming down from the sky."

* * *

Another one from Tappan, N. at sent in by Mrs. R. E. Drew, relates that a neighbor, Mr. Leathers, needing an extra work horse borrowed one belonging to them. The horse was gentle as a kitten while working or with a man, but was a perfect outlaw when on the range and so was kept in the barn most of the time. All went fine until one day after Mr. Leather had gone to town, his wife went to the barn and not seeing the horse, entered. At that moment Peg, which happened to be the horse's name, scrambled to her feet and not thinking of the door the woman hastened up the ladder to the hay mow, and remained there until her husband came home. That night while sleeping, so intense was her fear that she sat up in bed and yelled, "Feed her oats, Bert, feed her oats."

* * *

Edwin Null, 830 Albert-st tells: "We were at breakfast one morning and my little sister, six years old, was not eating very much. I asked her why she didn't eat more and she said, 'Oh! I'm not very grouchy this morning.'"

* * *

John Myers, 651 N. Jackson-st, sent in this one: "I put two pumpkins in my sister's bed. When she got into bed her feet touched them. She ran into mother's room, saying, 'Oh! mother someone's in my bed.'"

* * *

John Wyre, realtor, reports a friend experimented at adjusting the arm of a bridge lamp he was reading. He wanted it to come down easy. It did. On his head. "Easy," says Wyre. "But sudden!"

* * *

Fred Dorries of Lima went into a barbershop at Medina.

He asked for a shave. The barber lathered his face, then looked at the clock and said. "It's time for my lunch."

Dorries sat and thought about one thing and another until the barber finished his lunch and returned.

* * *

Harry Jones, clerk at the Detael store, reports a young woman came in shopping from a country town where they still crank up the telephones. She wanted to use the phone in a store here. She looked all around for a crank. There was an automatic pencil sharpener on the edge of the table. So she cranked that.

IN THE AIR TODAY

STATION WWJ
400 Meters, Detroit

7:30 p. m. The Town Crier, The Detroit News orchestra; Anna Campbell, the Detroit News poet; Dick Lynch, songs and stories; George F. Abbott, tenor.

STATION WGY
370 Meters, Schenectady

5:30 p. m. Reading from "Grimm's Fairy Tales," by Kolin Hager.
6:40 p. m. Health talk.
6:45 p. m. Concert program by the Moonlight Serenaders.
9:30 p. m. Musical program by the American Trio.

STATION WOC
400 Meters, Davenport, Ia.

3:30 p. m. Educational talk by A. L. Willis.
5:45 p. m. Chimes concert.
6:30 p. m. Sandman's visit.
7:00 p. m. Musical program by P. S. C. orchestra.
8:00 p. m. Educational lecture, "Planning the Home," second of three lectures on Home Making by John A. Ross, chief architect of the Gordon-Van Tine company, of Davenport, Ia.

(Lima Times.)

Order Your New

Ford

Touring Car Now

$298

(F. O. B. Detroit)

About 4,000 Ford owners in Lima and Allen county will tell you why YOU should buy a FORD car.

60% of the genuine Ford parts cost less than 15 cents each.

There's a FORD service station everywhere you go.

You save on the first and last cost by buying a FORD.

Get your order in NOW!

Timmerman

Authorized FORD, FORDSON and LINCOLN Dealer

—Sales and Service—

436-440 N. Main St.

Cocoanut Oil Makes A Splendid Shampoo

If you want to keep your hair in good condition, be careful what you wash it with.

Most soaps and prepared shampoos contain too much alkali. This dries the scalp, makes the hair brittle, and is very harmful. Mulsified cocoanut oil shampoo (which is pure and entirely greaseless), is much better than anything else you can use for shampooing, as this can't possibly injure the hair.

Simply put two or three teaspoonfuls of Mulsified in a cup or glass with a little warm water, then moisten your hair with water and rub it in. It will make an abundance of rich, creamy lather, and cleanse the hair and scalp thoroughly. The lather rinses out easily, and removes every particle of dust, dirt, dandruff and excess oil. The hair dries quickly and evenly, and it leaves it fine and silky, bright, fluffy and easy to manage.

You can get Mulsified cocoanut oil shampoo at any drug store. It is very cheap, and a few ounces is enough to last everyone in the family for months. Be sure your druggist gives you Mulsified.—Adv.

Notice to Reo Owners

Clifford Stanyer former owner of the REO Garage is now connected with the Thomas Garage, 545 West Market Street.

—

New Reo Service Station

PHONE MAIN 2500

PICTURES TELL MORE AT A GLANCE THAN A THOUSAND WORDS

USE PICTURES IN YOUR ADVERTISING-MADE BY

The LIMA PHOTO ENGRAVING CO.

HARPER BUILDING, CORNER NORTH & MAIN STS

LIMA, OHIO PHONE MAIN 5432

SATURDAY MORNING

9 a. m. to 12 noon

SPECIAL

The San-O-Fibre WASTE BASKET

49c 49c

Everybody Buys It

BECAUSE

It saves them work.
It saves them money.
It is sanitary.
It is made in assorted colors.
It resists fire.
It has a steel bottom.
It matches decoration of rooms.
It is suited for all homes.
It is suited for all offices.
It is suited for all hospitals.
It is suited for all hotels.

None Laid Away— No Telephone Orders — One to a Customer — Come Early
See Our Front Window

THE ROWLANDS CO. THE BIG STORE

CORNER MARKET & ELIZABETH STREETS

SAGE TEA KEEPS YOUR HAIR DARK

When Mixed With Sulphur It Brings Back Its Beautiful Lustre at Once

Gray hair, however handsome, denotes advancing age. We all know the advantages of a youthful appearance. Your hair is your charm. It makes or mars the face. When it fades, turns gray and looks streaked, just a few applications of Sage Tea and Sulphur enhances its appearance a hundred-fold.

Don't stay gray! Look young! Either prepare the recipe at home or get from any drug store a bottle of "Wyeth's Sage and Sulphur Compound," which is merely the old time recipe improved by the addition of other ingredients. Thousands of folks recommend this ready-to-use preparation, because it darkens the hair beautifully, besides, no one can possibly tell, as it darkens so naturally and evenly. You moisten a sponge or soft brush with it, drawing this thru the hair, taking one small strand at a time. By morning the gray hair disappears; after another application or two, its natural color is restored and it becomes thick, glossy and lustrous, and you appear years younger.

—Adv.

IMPORTANT NOTICE

To Electric Light Consumers

To avoid congestion in our office and the necessity of our customers having to wait in line for long periods when paying bills, we have divided the City into three districts, and hereafter bills will be sent out on the 10th, 20th and 30th of each month.

Those in the district sent out on the 10th are payable on or before the 20th of the current month. The district sent out on the 20th are payable on or before the 30th of the current month, and the district sent out on the 30th of the current month are payable on or before the 10th of the month following.

This will mean that customers in the first and second districts will pay two bills in the month of March, covering two entirely different periods, the second payment under the old billing method which would not have been paid until the 10th of the month following, will now be due on the 20th and 30th of the current month respectively, and on the same date on each subsequent month.

If this is not perfectly clear to any customer, ask anyone in our office for a personal explanation.

THE OHIO POWER COMPANY

Best Lump COAL

— at —

D. T. & I. Coal Yards

E. P. MIHLBAUGH
MAIN 4356

The Welcome Drug Store

Cor. Main & Elm., 241 So. Main. Phone Main 7239

SATURDAY SPECIALS

$1.00 Miles Nervine	80c	Hot Water Bottle, 1 year Guarantee	75c
100 Hinkle Tablets	19c	$1.00 DeWitts Kidney Pills	79c
1 Pint White Mineral Oil (60c)	39c	$1.25 Lydia Pinkham's Veg Compound	92c

Gilbert's Chocolates— —Printing and Developing.

E. E. HANSAKER.

USE NEWS WANT ADS FOR RESULTS

NEWSPAPER ARCHIVE® NEWSPAPER ARCHIVE®